Today

Rhinoceros Horn, Elk Tooth Russia Trades and Reads Prayer for Better Times Who Understands Money?

—By Arthur Brisbane—

WE READ WITH suitable disdain that it is necessary to stop the killing of rhinoceros. Without protection they would soon become extinct. Natives hunt them for the horns, to which they attribute "powerful magic."

We say to ourselves, "How silly to kill such gigantic animals merely to get magic horns, when there is no magic."

Then we remember that tens of thousands of beautiful elk have been slaughtered by men that simply wanted to get their teeth.

Not all the savages are in Africa.

Russia, realizing that commerce is something more than a "mere capitalistic invention for the enrichment of the few," allows peasants to sell grain and meat. Markets are organized and Russia is pleased. There is not much pleasure in having rubles if you can't spend them, or in raising pigs if you can't sell pork. That may not be perfect "Communism," but that is how human beings are made.

This change in Russia's policy would seem to indicate success for Stalin.

Various minds interpret in various ways the news that comes out of Russia, but there cannot be two opinions about this:

Russia has three times as many newspapers today as she had under the czars. And 10 times as many newspaper readers.

Pravda, published in Moscow, official organ of the Communist party, has a daily circulation of 2,200,000. Izvestia, another official organ, sells two million.

The Peasants' Gazette, published every three days, circulates three million copies, and has, in addition, 15 regional editions.

There is no free press in Russia, which means that there is no reliable safety valve. But, at least, the people are reading.

Today the *Osservatore Romano*, in Rome, printed the Pope's encyclical asking the world to pray for relief from "today's sad condition of the human race." Summaries of the encyclical were broadcast in various languages. It recommended world prayer, especially in June, a month consecrated to the "Sacred Heart."

War against religion, which is savage in Russia, persistent in Spain and Mexico, continues in the last country. The governor of Michoacan announces that the number of priests is limited to 33 in the enormous territory over which he rules, and no bishop, archbishop or delegate can officiate religiously. The new law excludes from active religious service the papal legate.

Archbishop Leopoldo Ruiz Y Flores, who is from Michoacan, cannot officiate in his own state.

Mr. Mills, Secretary of the Treasury, and Eugene Meyer, Jr., head of the federal reserve board, agree that it would be a mistake to order the federal reserve to keep pouring out money until the dollar's purchasing power comes down to the 1926 level.

The government couldn't restore 1926 prices if it tried. Mr. Mills says. The dollar would be made cheap without necessarily making products more valuable.

Mr. Mills and Mr. Meyer, both able financiers, agree that you can cut down the value of the dollar but you can't put up the value of products.

The public begins to think that nobody really knows anything about money, especially when trouble comes.

An individual known as one of the "Norfolk, Va., Negotiators," who caused Col. Lindbergh much trouble and anxiety in an attempt to recover his child, has confessed that his story concerning the baby was a hoax, and that he had trumped up a yarn about a "mysterious boat at sea, and various people aboard.

There may be no law to punish one guilty of such a hoax, but there should be such a law.

More interesting and important than the hoax perpetrated by what was, perhaps, a diseased mind, is the fact that the "amateur direction Col. Lindbergh was persuaded to pay $50,000 to an individual whom he never saw, supposed to be located in a graveyard. Whoever got the money kept it, and sent Col. Lindbergh on a wild goose chase that produced no results. That "incident" should be investigated thoroughly.

Advertising is a great power. Newspapers possess it, but DON'T USE IT. They advertise everything except themselves, and the value of advertising, which is the greatest force for restoration of prosperity.

Z. Robert Clary of the Glendale News Press, Glendale, Calif., says:

"If newspapers would devote half as much space to advertising themselves as they are now devoting to advertising the depression they would do well."

A sound suggestion.

[Copyright, 1932, King Features Synd., Inc.]

NEWSPAPER ENTERPRISE ASSOCIATION

EXTRA

BOSTON EVENING AMERICAN

A HOME PAPER FOR PEOPLE WHO THINK

VOL. 29—No. 51 Published Daily by N. E. Newspaper Pub. Co. Entered as 2d Class Matter at Boston P. O. BOSTON, WEDNESDAY, MAY 18, 1932 2 CENTS ZONE PRICE 3 CENTS

NAME GOLDBERG TO HEAD PAROLE BOARD

CURTIS GRILLED AGAIN; MISSING ON KIDNAP AND RANSOM NIGHTS

CALLS ON WORLD TO ATONE

His Holiness, Pope Pius XI, as he appeared today while the microphone in Vatican City radio station carried his encyclical, calling the entire world to prayer, penance and mortification to ave itself from the "peril of terrorism and anarchy," onto the air in five languages.

Pope Warns World of Anarchy and Greed

Vatican City, May 18—Blaming "exaggerated nationalism" and social orders such as Communism for the world's economic ills, Pope Pius XI today addressed an encyclical to the world calling for united opposition to these "causes."

The Pontiff ordered eight days of special prayers in Catholic churches of the world, beginning May 26, and recommended abstention from amusements during the period as a measure of atonement.

The Pope's message was broadcast over the radio in five different languages.

"Inspired by Christ's charity," **Pope Pius said in the encyclical, "I addressed an appeal to the world on October 2, 1931, to help alleviate the terrible effects of the world economic crisis.**

SUFFERING GAINS

"Though the response was generous, sufferings have increased and unemployment has grown, thus supplying a pretext for subversive parties to launch propaganda for a drive threatening public order everywhere and increasing the danger of terrorism and anarchy.

"This induces me to appeal to the world to oppose with its whole strength the ills endangering humanity—worse still, threatening it.

"Never before has the world, both spiritually and materially, been so restless as it is now. The whole of humanity is being crippled by a financial and economic crisis which is leaving no nation, no society, and no family unaffected, either directly or indirectly.

"Even those few who seemed to hold in their hands with untold riches the world's fate, and

Continued on Page 6, Column 6

ELY APPOINTS GOLDBERG TO BROOKS JOB

Governor in Surprise Move to Oust Parole Board Head; Webber in New Post

In a surprise move to oust Frank A. Brooks as chairman of the State Board of Parole, Gov. Ely today nominated Louis Goldberg for that post a short time after Abraham Webber was sworn in as Goldberg's successor on the Public Utilities Commission.

Three other nominees for the parole chairmanship have been rejected by the governor's council. Those rejected were Thomas H. Boynton, former attorney-general; Richard Olney and Stanley Wasnoski.

The move was as much of a surprise today as was the naming of Webber to succeed Goldberg last week.

In view fo the nomination, State House observers sensed that last week's move was in preparation for the move today.

No action is expected on the Goldberg appointment until the regular weekly meeting of the council next Wednesday.

Chill Temperatures to Last Day Longer

Skies will continue cloudy today and tomorrow with a slight rise in temperature tomorrow and possible rain. The temperature dropped steadily during the night and early morning. At 10 a. m. today it was 54 degrees, 25 lower than the same hour Monday.

The wind is northwest at 10 miles an hour. Moderate westerly winds are forecast for tomorrow with indications that rains reported in Pennsylvania will be over the New England states tonight or tomorrow.

Bandits Raid Bank; Escape With $25,000

Caldwell, O., May 18 (INS)—Three young gunmen bound four employes and seven customers in the Noble County National Bank today and escaped with $25,000.

4 SLEUTHS AID JAFSIE HUNT

Dr. John F. Condon, the "Jafsie" of the Lindbergh kidnaping and murder mystery, today viewed hundreds of rogue's gallery photographs in Mount Vernon, N. Y., in an effort to identify one as the man to whom he says he paid $50,000 ransom money. Four detectives escorted him and sought to assist his quest. (International News Photos.)

Story on Page 3

$6000 VERDICT IN 'SLAVE' SUIT

New York, May 18 (AP)—A verdict of $6000 against Otto Heyworth in favor of Mrs. Gerteese O'Connor was returned by a jury in a sealed verdict opened today by Supreme Court Justice McGoldrick.

The jury returned a verdict in favor of Heyworth's mother, Mrs. Selma C. Young, who was named a co-defendant in the suit for $250,000 brought by Mrs. O'Connor, charging that Heyworth and his mother abducted Mrs. O'Connor's daughter, Mona, formerly of Stoughton, Mass., who was referred to as a "love cult slave."

BALANCES AND RECEIPTS

Washington, May 18—Today's Treasury balance, $305,236,301. U. S. Customs receipts, $9,228,782.

Good News

In the Day's News

(Further details elsewhere in this Edition)

INCREASED auto industry buying lifts ignot production, says Iron Age.

GENERAL Electric's quarter billings are estimated at approximately equal to first quarter's sales.

WORLD oil leaders' conference in New York is expected to result in settlement of long conflict.

ELECTRIC Power output, index of general business, shows a gain for last reported week.

PAYMENT of regular dividend is ordered by American Telephone, disbursement involving about $42,000,000.

KIDNAP DEATH BILL APPROVED

Washington, May 18 (AP)—The Cochran bill providing for the death penalty or life imprisonment for kidnapers was approved today by a House judiciary sub-committee.

The sub-committee, headed by Rep. Montague of Virginia, recommended to the full committee the measure be submitted to the House for action as early as possible.

The bill would forbid the transportation of any kidnaped person in interstate or foreign commerce.

It would have to the discretion of the judge whether the death penalty or imprisonment from one year to life would be imposed.

Actress Freed on Paris Check Charge

Paris, May 18 (AP)—Ruth Putnam Mason, American actress and producer who was arrested on a charge of issuing worthless checks, received a suspended sentence of one month today. She had covered the checks with funds received from her family.

Flames Continue Sweep in N. H. Area

Barnstead, N. H., May 18 (AP)—Flames which yesterday destroyed a lumber pile of more than 500,000 feet, threatened several homes and swept over more than 1000 acres today continued to tax the efforts of 75 years fire fighters. Twenty-five scattered fires were reported in the burning area.

42 Are Entombed as Chile Tunnel Falls

Valparaiso, Chile, May 18 (INS)—Forty-two Chilean workmen were entombed today in the collapse of a tunnel on the new Trans-Andine railway, now under construction.

GREEN CAR OF HOAX MAN CENTER OF QUIZ; SUICIDE GUARD SET

Other Lindbergh News on Pages 2, 3, 4

Norfolk, Va., May 18 (AP)—It was learned from an authentic source today that Norfolk police have been checking the whereabouts of John Hughes Curtis on the night of March 1 when the Lindbergh baby was kidnaped and that his whereabouts at that time have not been definitely established.

Police today obtained mud scrapings from the automobile owned by Curtis to determine if possible whether any of the soil can be identified as New Jersey soil.

Mrs. Curtis, at Norfolk, said her husband was at home that night, when interrogated by police following Curtis' confession of the hoax. Police have been unable to confirm Mrs. Curtis' story and are continuing their investigation of this angle.

Chief of Police Says Curtis Is Holding Back

Chief of Police S. W. Ironmonger said today he did not believe Curtis had made a complete confession regarding his fake negotiations in the Lindbergh case and that he has withheld "something important."

Chief Ironmonger would not give any indication of the nature of the information he said he believed Curtis has withheld. The police official also refused to say whether he had learned that Curtis had associates working with him to fake the negotiations.

Curtis Also Mising When Jafsie Paid Up

The police also are endeavoring to trace Curtis' whereabouts on the night of April 2—the night on which Dr. John F. Condon ("Jafsie") tossed $50,000 of Col. Lindbergh's money over the cemetery wall in the Bronx to an emissary of the supposed kidnapers. The baby at that time had been dead for several weeks.

Preliminary investigation disclosed, police said, that Curtis was absent on one of his myste-

Continued on Page 2, Column 7

Put Suicide Guard on Curtis

Trenton, N. J., May 18 (INS)—Following a statement by Governor A. Harry Moore of New Jersey that John Hughes Curtis, Norfolk shipping man, who confessed to faking a series of negotiations over the Lindbergh baby kidnaping, had twice attempted to commit suicide, Col. H. Norman Schwarzkopf of the State police today declared he knew only of one attempt by Curtis to kill himself.

"We have information from a confidential source in Norfolk that this man became involved in financial difficulties and had attempted suicide," said Schwarzkopf.

"After receiving that information we placed a guard over him 24 hours in the day for his own protection.

"He has neither tiempted suicide in Hopewell nor hd n opertunity to do so.

"He is still being detined for questioning."

Previously, Governor Moore nas said:

"Curtis attempted to commit suicide for the second time because he has been despondent over the disgrace and grief he has caused his family, Col. and Mrs. Lindbergh, and himself.

"He feels that he has wrecked the lives of his family."

Governor Moore also stated that a warrant for the arrest of Curtis had been issued and that he would be put in jail "for his own health."

Germany Honors Noted N. Y. Botanist

Berlin, May 18 (AP)—Elmer Drew Miller, director-in-chief of the New York Botanical Garden, was named an honorary member of the German Botanical Society on its 50th anniversary today.

Mr. Merrill, who was born at East Auburn, Me., is one of the most eminent botanists in the United States.

The Problem

SEE how Boston's expenses for public relief have mounted: 1930, $2,500,000; 1931, $7,000,000; 1932, at the rate of $12,000,000. And still climbing.

The Remedy

A $5,000,000,000 bond issue by the United States to build great public works, employ several million men and start the nation back to prosperity.

WEATHER

For Wednesday fair and cooler; Thursday fair; light to moderate northwest winds.

High tide, 10:11 a. m.; 10:30 p. m.

Sun rises, 5:25; sets, 8:02.

Light all vehicles at 8:33 p. m.

The American is the only Boston daily paper using Universal Service and International News Service.

In Today's American

Amusements	8
"City Wed," Story	11
Classified Ads	21
Comic Page	20
Crossword Puzzle	20
Death Notices	23
Financial	18, 19
Girl About Town	9
Magazine Page	17
Politics	31
Radio	15
Seldes, True to Type	21
Sobol	15
Society	8
Sports	13, 14, 15
Towns, Books	8

JAFSIE CRIES CURTIS' HOAX RUINED ALL HIS PLANS

ONE OLD MAN AND HIS STORY OF PAYING OVER $50,000 SWINDLE MONEY ONLY CLUE LEFT

New York, May 18—Disrupted momentarily by the shattering blow of the confession by John Hughes Curtis, Norfolk, Va., boat builder, that his weird story of negotiations with the Lindbergh baby kidnapers was a cruel, heartless hoax, law enforcement agencies rallied today to continue their tenacious hunt for the abductors.

With the Curtis clues shot down like a brilliant toy balloon arrowed by an accurate bow, the police were left today with only the story of Dr. Condon and their own-found clues to hunt the baby killers.

"Jafsie" Claims Curtis Story Ruined His Efforts

"I would know the man I paid the money to—know him in a thousand," Condon said.

But the days lengthen—and the killers have not been found.

The Bronx grand jury has started its inquiry into the payment of $50,000 ransom money by another intermediary—Dr. Condon—to a man who represented himself as acting for the kidnapers. Condon himself was not called before the jury. He is to tell his story Friday.

Condon, whose negotiations for the return of the baby led him, despite his 72 years, into adventures in strange places—the silent Bronx cemetery, where he paid over the ransom money, the bay, where he took a ducking in the cold waters while seeking to renew his contact, and to journeys in the dead of night, following the lure of messages given him by a mysterious veiled woman—said the Curtis hoax had been disastrous to his own efforts.

He said that publication of a statement attributed to Curtis that Col. Lindbergh was willing to pay, through him, $100,000 ransom, had caused the kidnapers to drop their Bronx negotiations and seek greater gold through Curtis.

"All the story hasn't been told yet," said the retired schoolmaster. He indicated that he still was hopeful of leading the law to the gang that got the $50,000 ransom money—supplied by Col. Lindbergh—from him.

Schwarzkopf, in his late bulletin, declared so far no person was identified as either the stealer or slayer of the son of Col. Lindbergh.

Dr. Condon today declared he was making progress in efforts to identify the Scandinavian "John" to whom he paid the ransom money.

One cryptic statement he made was that he was shown a photograph of a relative of that mysterious person "by someone from out of town" while he was at police headquarters here recently.

In an intricate cartograph he showed interviewers, Dr. Condon charted the steps he took in the kidnap negotiations. From a drawn picture in the corner of a chart radiated ink lines captioned cryptically.

Following Curtis' confession, the widespread search by Coast Guards for the supposed kidnap boat he mentioned was ordered abandoned.

A Monterey, Mexico report that Harry Fleischer, the much-discussed Detroit "Purple" gangster, had been arrested and had confessed the kidnaping, was quickly denied by police at Monterey and by federal authorities at Mexico City.

Curtis Begs Lindbergh to Forgive Him

Breaking down almost to the point of hysteria, Curtis, 45-year-old shipbuilder, the father of two children, in confessing the hoax, said financial trouble had driven him insane on the subject of money. He pleaded for Col. Lindbergh's forgiveness.

Col. Lindbergh himself was so impressed by Curtis' fantastic "negotiations" that he was with Curtis on a yacht 40 miles off Cape May, N. J., Thursday afternoon at the time his infant son's body was found in a thicket four miles from the Lindbergh estate.

In a bulletin, Col. Norman Schwarzkopf, commandant of New Jersey State police, said he had sent a telegram to the Very Rev. H. Dobson-Peacock, co-negotiator with Curtis, asking him to come to Hopewell voluntarily. Presumably Dr. Dobson-Peacock will be questioned regarding Curtis' statement that he could have stopped the hoax.

No Evidence to Show Curtis Received Money

Schwarzkopf also stated that Col. Lindbergh had made recommendation with regard to Curtis, and that police have no evidence that Curtis received money from anyone in connection with the hoax.

Col. Schwarzkopf, relating how the confession was obtained from John H. Curtis, said:

"Curtis was brought to Hopewell headquarters Thursday night the night the body was found. He was questioned all night. On Friday, he was taken to Cape May City for the purpose of checking up. On Saturday he was again questioned at Hopewell and a detailed statement taken from him. On Sunday we intentionally left him entirely alone all day long and all evening. On Monday morning we sent him to the rogues' gallery in Newark.

Unable to Lead Police to Kidnapers' House

"While he was in Newark with the investigators, he was taken over several miles of Newark streets in an effort to locate a house at which he had said he had met the kidnapers and which he said he could identify.

"He returned in the afternoon to Hopewell with the investigators and was again left entirely alone until after midnight.

"Sometime after midnight Inspector Walsh, in the presence of Lieutenant Keaton, made friendly advances to Mr. Curtis and started a game of checkers with him.

"Mr. Curtis' mind evidently was not on the game, and at the suggestion of Inspector Walsh they took a walk.

"The conversation was continued with him and the suggestion constantly advanced that he tell the truth. At about 1:15 a. m. (Tuesday) he said he was ready to tell the truth.

"A statement was taken from him at that time and he denied he had ever seen or checked the bills of the ransom money.

"His contention up to this time had been that he'd seen and checked against the newspaper lists a number of the bills used in the payment of the ransom.

Says Financial Troubles Drove Him Insane

"However, he insisted that the rest of the facts concerning his contacts were true and made a three-page written statement. He was taken back to the room, where the questioning was held and was further questioned by Inspector Walsh, who continued to admonish him to tell the truth.

"At approximately 4 a. m. he jumped from his chair, asked for a typewriter and chair, and in the presence of Inspector Walsh and Lieut. Keaton wrote out the confession. When Curtis jumped from his chair he threw it against the wall. He then typewrote the confession."

Explaining that he grasped at what he thought to be an opportunity to collect money from newspapers in return for his story of his kidnaping "negotiations," Curtis said:

"I honestly believe that for the last seven or eight months I have not been myself due to financial troubles . . . I became insane on the subject for the time being which caused me to create the story in its entirety which was untrue in every respect.

"I never knew such people as I named to Col. Lindbergh and they were creatures of a disturbed mind. I exceedingly regret that I caused Col. Lindbergh any inconvenience and wish it were in my power to correct my wrong."

Curtis Wishes He Could Right Wrong

From Norfolk, Va., came word that Curtis had suffered a nervous breakdown when his boat corporation went into bankruptcy May 5, 1931. It was stated there, however, that despite his financial difficulties, he always had been looked up to as one of the town's leading citizens.

Curtis is being held at the Lindbergh garage for further questioning. Col. Schwarzkopf declined to state what action, if any would be taken against him, but Governor A. Harry Moore of New Jersey announced:

"I believe Curtis can be held for attempting to get money under false pretenses, for hampering justice, for giving false information to federal agencies (the Coast Guard) and perhaps using the mails to defraud in connection with his pretended negotiations."

Ironically, it was with Curtis that Col. Lindbergh was at sea on a yacht in quest of a contact with the phantom kidnapers' boat on the day his infant son's body was discovered in a thicket.

As soon as word of Curtis' confession was received, Dist. Atty. Erwin Marshall of Mercer County, prosecuting authority in the Lindbergh case, rushed to the police headquarters here and immediately went into conference with Col. Schwarzkopf.

Charles T. Foster, who, with his dog, strolled daily over the Mt. Rose country and never saw a trace of the Lindbergh baby's body. He told police he had many times traversed the immediate vicinity from March 14 to April 15. Police are investigating the possibility that the body was not there then. (International News Photos.)

Aids Lindy Case

Berets for Wellesley Firemen :-: By FRANKLIN COLLIER

I SIMPLY LOVE THAT BERET ON YOU, NASON
OH HOW CUTE
LET ME FIX YOUR TIE
HONEST I'M THE FIREMAN
WHAT THE WELL-DRESSED FIREMAN MAY WEAR
HOW CAN A GUY BE A HERO IN THIS?
HEY WAIT I CAN'T FIND MY BERET!
WELLESLEY MAY HAVE BERETS FOR ALL FIREMEN BUT ARE ALL WELLESLEY FIREMEN FOR BERETS?
HOW DO YOU PRONOUNCE IT?

KIDNAP VICTIM HELD 8 MONTHS

Scranton, Pa., May 18 (AP)—A strange tale of being kidnaped from his home in Montoursville and held captive for eight months without apparent motive was told today by a man found bound and gagged by the roadside on the outskirts of the city.

The man who said he is J. Drew Fague, 31, justice of the peace of Montoursville and candidate for congress in 1930, disappeared from his home the night of September 17, 1931, and had not been heard from.

Minute's Silence for Deceased Juror

Judge Walter Collins, jurors, lawyers and spectators stood silent one minute in Suffolk Superior Court today in tribute to Joseph Gourley of 308 Chestnut ave., Jamaica Plain, who died yesterday after being stricken ill while doing jury service.

Uruguayan Schools Send Sympathy

Montevideo, Uruguay, May 18 (AP)—Montevideo school children have prepared an album to send to Col. and Mrs. Lindbergh as an expression of their sympathy.

Newest Hoaxer

Frank Parzych, alleged by police to be a drug addict, who "confessed" in New York that he was one of a gang of six men who kidnaped the Lindbergh baby. Today he "confessed" again, saying his first "confession" was a hoax. Police believe his latest confession that his first one was a lie.

KIDNAPED OHIO BABY FOUND

Steubenville O., May 8 (AP)—Half an hour after being stolen from his crib, two-year-old Eugene Swearingen was found behind a fence near his home, it was revealed today. His left eye was bruised.

The kidnaping followed three demands for $500 made upon his parents, who live in Warrenton, near here.

The parents, Mr. and Mrs. George Swearingen, had been watching the child closely since kidnap threat notes were received two weeks ago.

Late last night they heard a noise, which they attributed to a dog, but did not investigate immediately. When they went to the baby's crib the child was gone.

The entire village of 200 persons turned out to search and the child was found behind the fence. Officials said the child either had been struck by the kidnapers or injured when dropped.

The father told officers he had received three notes during the past two weeks demanding $500 under a threat of kidnaping the child, but being without the funds he refused the demands.

The Swearingens have six other children.

Canadian Judges Taxed

Ottawa, May 18—The House of Commons passed a bill levying a special income tax against judges, army and navy men.

CURTIS GRILLED ABOUT ACTIONS KIDNAP NIGHT

Continued from First Page.

rious trips at that time, but they are checking further.

Describes Own Car as Kidnapers' Vehicle

The investigators here said Curtis was evidently describing his own car when he asked police to look out for a green sedan. A search here resulted in the finding of only one car of his description and this one, officers said, was his own, which they found parked at his boat-building plant.

In his incoherent detailed story of his "negotiations," given under questioning after the finding of the body and before his confession, Curtis declared three cars were used by the kidnapers, a blue Buick, a grey Ford and a green Chrysler sedan. He said: "They told me that the method of the kidnaping was that the green Chrysler machine was parked in the road and the Buick was parked in the road where they could see the lights of the house and they entered by the ladder and came down the steps inside the house and out the door."

On March 2, in the first stories of the kidnaping, mention was made of a green Chrysler having been seen near the Lindbergh home.

Green Car Seen At Scene of Kidnaping

The first confidential announcement of the kidnaping of the Lindbergh baby on the night of March 1, sent on the interstate police teletype, said the child had been spirited away in a green automobile. During a recent telephone conversation with the Norfolk public safety commissioner, Curtis described a green car to him and said that discovery of that automobile might prove the key to the whole mystery.

The only car which could be found in Norfolk answering the description was one owned by Curtis himself and found in his shipyard. It is from this car that scrapings have been taken for possible analysis.

Curtis Trembles in Cell as Officials Debate His Fate

Trenton, May 18—John Hughes Curtis, the man who saw himself as the rescuer of the Lindbergh baby and the hero of the country, sat trembling in his improvised cell in the garage of the Lindbergh home today while federal authorities consulted as to what charges may be made against him.

The man who fooled not only Col. Lindbergh, but police and naval authorities as well, was near to collapse as the full enormity of his offense, not only against the U. S. but against common decency, was borne home to him.

Definite action against Curtis, who deferred today pending the results of continuing examination.

Grill Curtis All Night, Continue Probe Today

In his news bulletin today, Col. H. Norman Schwarzkopf, superintendent of state police, said questioning of Curtis, who faked a story of negotiations with the baby's kidnapers, continued during the night and was to be continued today. No particular developments resulted from the night's questioning, he announced, nor were there any other developments.

Prosecutor Anthony M. Hauck of Hunterdon county was expected to appear before a justice of the peace this afternoon to request that Curtis be held in $50,000 bail.

Prosecutor Hauck was reported planning to charge Curtis with violating a section of the penal law dealing with hindering the apprehension of a criminal and giving false reports.

The penalty under this section is three years in prison or a $1000 fine or both.

Rev. Peacock Asked to Come for Grill

Col. Schwarzkopf was asked whether Dean H. Dobson-Peacock, who was associated with Curtis and Rear Admiral Guy Burrage, would come to Hopewell or Trenton. Schwarzkopf had invited the minister to come voluntarily for questioning.

"Rev. Peacock has been asked to come to Hopewell," Schwarzkopf replied. "However, we have not heard from him as to the time of his arrival."

Asked whether Curtis would be arraigned before a justice of the peace in Flemington today, Schwarzkopf said: "Final disposition of Mr. Curtis has not been decided as yet." He added that he would endeavor to announce any plan to take such action two hours in advance, for the information of the public.

Cruised in Fruitless Lindy Hunt for Child That Already Lay Dead

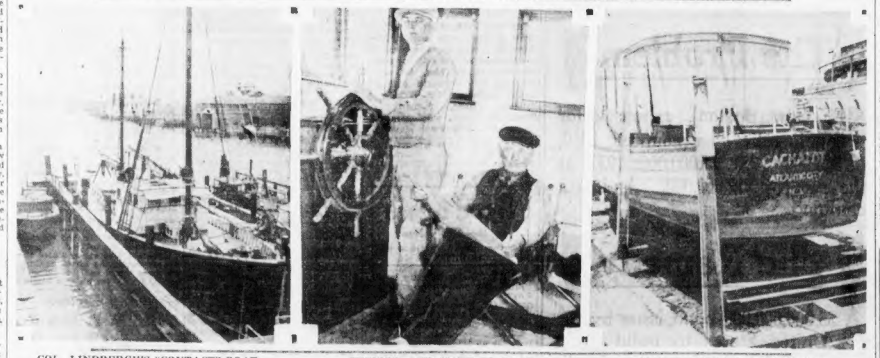

COL. LINDBERGH'S "CONTACT" BOAT
This coastwise yacht, the Cachelot, was loaned by its owner to Col. Lindbergh to use in his attempts to contact the kidnapers of his baby when John H. Curtis, Norfolk shipbuilder, led Lindbergh on a cruel wild-goose chase by his phantom negotiations.

SKIPPER AND MATE OF BOAT
Capt. Leonard L. McLain and his first mate, Alfred Bjorge, are shown in the wheelhouse of the yacht. The vessel made several cruises, both up to the Massachusetts coast and down to Virginia, following clues that proved to be but a ghoulish hoax.

ANOTHER "CACHELOT" NEARBY
Some significance is seen in the fact that this vessel, also named "Cachelot," is moored a short distance from the vessel Col. Lindbergh used. Both vessels are at present moored off Carson ave., Atlantic City. (International News Photos.)

PEOPLE

Who Interest You and What They Are Doing

Five Year Idea Killed Compton Plan He Reveals

Springfield, May 18—Dr. Karl Taylor Compton, president of the Massachusetts Institute of Technology, told the annual meeting of the Engineering Society of Western Massachusetts that a method of planning public works which he had proposed to the Massachusetts legislature was looked upon unfavorably by one legislature because it was a plan requiring a five-year program.

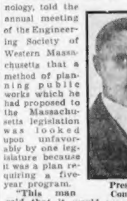

President Compton

"This man Compton said that it would never do to combine in one project the term 'five year' and 'plan' because of its association with the Russian program of the same name," Dr. Compton said.

Dr. Compton proposed his method as a member of the state commission for the stabilization of employment.

Judge Landis in Court as Lawyer First Time in Years

Chicago, May 18—Judge Kenesaw Mountain Landis, who once stunned legal circles with his $29,000,000 fine against Standard Oil, appeared in court as an attorney for the first time in 29 years to defend a telephone operator in a case involving only $38.50.

Judge Landis

The defendant was Mrs. Julia Luciett, operator at the Chicago Beach Hotel where Judge Landis resides. She was accused of purchasing shoes for two adopted children at a department store and charging them to the account of a Mrs. Max Stern.

Markham Commencement Speaker at Clark

Worcester, May 18—Edwin Markham, famous poet, will be commencement speaker at Clark University on June 6, it was announced by President Wallace C. Atwood.

Edwin Markham

Author of the immortal poem, "Man With the Hoe," Markham last month passed his 80th birthday. Despite his age, he still writes and believes some of his later creations equal, if not surpass, the poem that brought him skyrocket-ing to fame 32 years ago.

Salve Cloth Proved Identity of Baby

Washington, May 18 (US)—The night the Lindbergh baby was kidnaped, Betty Gow, his nurse spread some salve on a piece of cloth and placed it on the baby's chest.

Federal authorities have learned now that it was this piece of cloth, with the remains of the salve still on it, that led to the positive identification of the baby's body.

When Miss Gow examined the body shortly after it was found, the salve cloth was still on it. She had cut the bit of cloth from one of the infant's little shirts.

PUT MEN TO WORK
Paint up, Clean up, Fix up your home, plant or office.
Save 30% by doing it NOW
Telephone your nearest Neighborhood Work Center, or the Job Finding Campaign Representative, BOSTON AMERICAN, LIBERTY 4000, and give description of work you want done. Needy workers will be provided by
BOSTON JOB FINDING CAMPAIGN COMMITTEE

DEAN TOO BUSY WITH SERMONS TO APPEAR FOR QUIZZING

HARD AT WORK PREPARING FOR REVIVAL

Rev. Dobson-Peacock Amazed at Duping by Curtis in Negotiations Hoax

Norfolk, Va., May 18 (INS)—Rev. H. Dobson-Peacock, who was associated with John Hughes Curtis in the Lindbergh "negotiations" hoax, had made no preparations at noon today to go to Hopewell, N. J., for questioning.

He had been invited to go voluntarily to confer with Jersey police. He said he expected to get in touch with them by telephone later in the day.

"I expect to be very busy here for the next few days conducting revival services," he said.

Rear Admiral Guy H. Burrage, U. S. N., retired, the third member of the Norfolk negotiators, preserved his silence unbroken. He has refused to discuss the case since the child was found dead.

FAITH IN CURTIS.

Dean Dobson-Peacock declared he was utterly sincere and had implicit faith in the man who persuaded him to join the hunt for the kidnaped Lindbergh babe, as he explained today his part in the fantastic hoax to which Curtis confessed.

The clergyman outlined his work with Curtis and explained his position in the following statement:

"On the morning of March 10 Mr. Curtis telephoned his desire to see me on a very important matter. After pledging me to secrecy, he told of a visit made him the night previously by a man for whom he had done work.

"This man told him he was acting as a go-between for the kidnapers, and, being unable to reach Col. Lindbergh, requested him to use his good offices in restoring the baby to his parents.

CONVINCING STORY

"Mr. Curtis replied that he would take the mater up with Dean Dobson-Peacock and if he thought the story rang true he would go ahead and get in touch with Col. Lindbergh.

"Mr. Curtis told me a very convincing story and I believed there was much truth in it. At noon the same day, we attempted to get in touch with Colonel Lindbergh but failed. A man who stated he was Colonel Lindbergh's personal representative, requested us to secure photographs of the child and forward them to him.

"On Friday, March 18, Mr. Curtis told me that the 'contact' had called him, urging haste. Mr. Curtis then suggested that an Admiral Burrage had brought Colonel Lindbergh home from Europe, it might be an easy matter to get in touch with him. We both saw the admiral and Mr. Curtis told him the story he had told me.

"The admiral telephoned to Hopewell and then wrote Colonel Lindbergh the following day.

On Tuesday, March 22, we went to Hopewell, saw Colonel Lindbergh, to whom Mr. Curtis related his story in exactly the words he had used to the admiral and myself. Colonel Lindbergh, though apparently not convinced, requested us to follow up the clue, and gave us his written authority.

MYSTIFIED BY CURTIS

All the time that I have been connected with the case, I have been convinced we were on the right track and I cannot for a moment conceive the state of mind which induced Mr. Curtis to write the confession in the press, with this exception,—that he has worked day and night with very little sleep for a period of over two months and that at the time of the writing of the confession he was utterly worn out with the terrific strain he had undergone.

"In reply to Mr. Curtis' alleged statement, as quoted in the press, that I might have prevented his "unfortunate part in this enormous deception' I feel called on to say that I cannot understand what Mr. Curtis meant unless it was that he had told me in the beginning that he would not undertake the negotiations alone."

Sea Hunt for Slayers of Kidnaped Lindbergh Child Collapses as Ghoulish Hoax Is Exposed

Mrs. JOHN H. CURTIS and CHILDREN

HOAX!
CURTIS STATED THAT THE BOATS AND ALL THE PEOPLE TO WHOM HE HAS BEEN REFERRING WERE CREATIONS OF HIS OWN MIND AND DO NOT EXIST IN FACT.

MR CURTIS ALSO SAID THAT DEAN PEACOCK COULD HAVE PREVENTED HIS PART IN THE DECEPTION

ADMIRAL BURRAGE MERELY PRESENTED THE STORY TO COL. LINDBERGH AS HE HEARD IT, MAKING NO RECOMMENDATIONS, BUT PERMITTING IT TO STAND ON ITS MERITS.

"JAFSIE" VIEWS MANY ROGUES

Mt. Vernon, N. Y., May 18—Accompanied by four detectives, Dr. John F. Condon, Lindbergh negotiator, arrived at Mt. Vernon police headquarters at noon today to view rogues' gallery photographs.

Condon (Jafsie), who was the central figure in the payment of a $50,000 ransom to the purported kidnapers, was suddenly whisked away from his home in the Bronx by the four detectives.

Previous to the visit of the detectives to his home, "Jafsie" had announced he planned to rest all day.

An "important announcement" concerning the mysterious trip was to be made later today, it was reported.

Dr. Condon was continuing his search for a picture that resembled "John" or "Axel" or "John Axel" to whom he tossed the $50,000 over a Straymond cemetery wall in the Bronx, while Lindbergh waited nearby hoping his kidnaped son would be returned.

The rogues' gallery here is said to be the most complete in the state outside of New York city. Dr. Condon last week failed to pick any pictures from the New York collection.

No Chance of Curtis Ever Profiting by His Hoax

Trenton, May 18—It was thought at first that John Hughes Curtis had conceived his wild tale in the Lindbergh baby hunt in an effort to lift himself from bankruptcy, into which the failure of the gas engine and boat corporation, of which he was president, had forced him.

It has developed, however, that Curtis received no money at all from Col. Lindbergh for his efforts and that he apparently never figured on obtaining any. The general feeling among the police is that financial worry temporarily unbalanced Curtis to such an extent that a vagrant thought that he might gain honor and glory as the man who restored the Lindbergh baby to its home found fertile ground upon which to grow.

Curtis' confused statement indicated his object in the hoax was the acquisition of money by the sale of his story to newspapers and newsreel companies. He said he had received large offers from each.

His purpose was defeated by the insistence of those offering to buy his story that the child be produced and the "negotiations" completed.

This was impossible, for there were no negotiations save those in Curtis' head—and the baby lay murdered.

Move to Keep Lindberghs' Stay in France Quiet

Paris, May 18 (INS)—News agencies in Paris were approached today and asked to respect the privacy of Col. and Mrs. Charles A. Lindbergh if they came to France for the birth of Mrs. Lindbergh's second baby, expected in late summer.

In exchange, the emissary promised to supply the associations simultaneously with news of the baby's arrival.

A choice of four American-owned chateaus near the Spanish border has been offered the Lindberghs through Mrs. Dwight Morrow, Mrs. Lindbergh's mother.

Ransom Parallel Is Seen in Lindbergh and Franks Cases

In this, the second of a series of articles comparing the Leopold-Loeb kidnaping of Bobby Franks, in Chicago in 1924; and the Lindbergh baby kidnaping and murder, another group of startling similarities between the two crimes is shown.

Two kidnapings which developed into murder stand out in horribly similar silhouette in America's history of crime—

The kidnaping and killing of 13-year-old Bobby Franks, in Chicago, in May, 1924;

The kidnaping and killing of 20-months-old Charles A. Lindbergh, Jr., in Hopewell, N. J., in March, 1932.

The Franks murder has been solved.

The Lindbergh baby murder is still on the list of unsolved crimes.

The Franks murder, as told in the first article of this series yesterday was the THRILL murder executed by Nathan E. Leopold, Jr., and Richard Loeb, abnormally brilliant students, as their conception and enactment of the "perfect crime." Ransom was demanded, but THRILL was the fundamental motive.

The Lindbergh Baby mystery, as far as established motive is concerned, remains unsolved.

As in the Franks murder, ransom was demanded.

In view of the striking similarity between the developments of the two cases the question of motivation again crops to the fore.

Was the Lindbergh Baby Murder another THRILL crime?

Perhaps no points of the Lindbergh baby kidnaping and murder are more truly in parallel to the Franks case than the arrangements for the money transfer.

Bobby Franks Case Somewhat Same

In the Bobby Franks kidnaping Loeb and Leopold picked their quarry up on the public street, and within five minutes, had knocked him unconscious with a cold chisel.

The coroner's inquest showed

Continued on Page 6, Column 1

LINK CURTIS IN KIDNAP VESSEL BOOTLEG DEAL

Missoula, N. Y., May 18 (AP)—Inspector Harold R. King of the Nassau County police said today that one hour before John Hughes Curtis confessed the Lindbergh hoax he was confronted in Hopewell with a Long Island bootlegger who charged him with having double-crossed him in a deal involving a substantial sum of money.

King said the bootlegger was found by John Fogarty, a private detective employed by Col. Henry Breckinridge, Col. Lindbergh's friend and attorney.

The bootlegger's story, according to King, is that last December he paid Curtis a substantial sum with the understanding that Curtis was to purchase influence for him with the authorities in Norfolk. This, he said, Curtis failed to do.

King said that at 5:30 Monday afternoon he received a telephone call from Fogarty, summoning him to Hopewell. At 8 p. m. Tuesday, an hour before he sat down to write out his confession, Curtis was confronted with the bootlegger.

Drug Addict Confesses Kidnaping "Confession" Hoax

New York, May 18 (AP)—Frank Parzych, who said yesterday he was one of the kidnapers of the Lindbergh baby, confessed today that his story was false.

Parzych was arrested yesterday for wife desertion and volunteered the kidnap story.

Today he told Police Commissioner Mulrooney that his whole story of being connected with the kidnapers was a hoax.

Captain Bares Hopes of Lindy in Sea Hunt

Atlantic City, N. J., May 18 (AP)—Capt. Leonard T. McLain, skipper of the yacht Corbaccio, on rough Atlantic ocean to search the kidnapers of the Lindbergh baby, said last night that he learned John Hughes Curtis, Norfolk shipbuilder, had confessed his part was all a hoax.

"A cruel, despicable piece of work," was the Maine skipper's comment.

He went on to tell of the final voyage—when Col. Lindbergh, aboard the Corbaccio, heard of the finding of his son's body.

"I had every confidence that when he left Atlantic City we really were going to meet the kidnapers," McLain said. "That confidence was caused by the fact that Lindbergh himself was aboard. His very manner seemed to create a feeling among us that we would be successful. It was Lindbergh who stood atop the pilot house in a vain effort to attract the vessel we went out to meet by flashing signals. It was a cruel piece of work to make him believe that the voyage would mean the return of his son. It was a cruel, despicable piece of work."

Captain McLain said he had been firm in his belief that such negotiations could not be carried on at sea.

"Only the mate and myself could handle the dory in such a sea," he declared, "and it was between us who would actually make the contact. Even Colonel Lindbergh felt so sure that we would get back his baby that he wanted to go himself. But it was finally decided that when he met the boat we were supposed to contact, either the mate or I would actually make the contact and bring the baby back to the Cachelot.

"The colonel's spirit was very high. Even when we had put in at Cape May he was not downcast. Then he learned of the discovery of his boy's body. You know the rest."

Search for Fleischer Renewed in Mexico City

Mexico City, May 18 (INS)—More than 50 picked detectives scoured Mexico City today for Harry Fleischer, Detroit gangster, long sought in connection with the Lindbergh kidnaping, now believed to be hiding in the capital.

Chief of Police Manuel Rubio Oviedo told International News Service that a hotel proprietor and the landlady of a lodging house identified pictures of the gangster as those of a man who stopped in their establishments during the last few weeks.

Fleischer, the police chief said, was known to be here as late as May 6, living in a boarding house.

Detectives visiting every hotel in Mexico City frequented by Americans declared they picked up the gangster's trail at the Hotel Francis. The proprietor said his suspicions were aroused by the fact that the three men, although apparently well supplied with money, elected to stay in a single room.

Pope Receives Archbishop

Vatican City, May 18 (AP)—Pope Pius today gave a private audience to Mgr. Alfred Sinnott, archbishop of Winnipeg. The Pope imparted his apostolic blessing.

Wife Still Loyal to Curtis; Town Is Shocked

Norfolk, Va., May 18—Behind the official picture, a pitiful and dramatic finale to the wretched fiasco was being written in Curtis' home town. The man, in spite of financial reverses, has held a high place in the community.

Curtis' few remaining friends defended him with assertions he must have become insane, but for every defender there were a dozen with "I told you so" on their lips.

The one person who still believes in Curtis is his wife. She sees in his confession no trace of insanity. It is her John's way of working out things for the best, as she sees it.

The two Curtis children, John Jr., 7, and Constance, 11, don't understand it at all. They only know that somehow a pall seems to hang over everything, and that "daddy made a mistake."

Step by Step—Lindbergh Baby Slayers Follow Step of Chicago Thrill Killers

RICHARD LOEB NATHAN LEOPOLD

BOBBY FRANKS

Dear Sir:

Process immediately to the back platform of the train, which is the east side of the track. Have your package ready, back for the first LARGE, RED, Black Cadillac Sedan coming southbound, adjoining the tracks on the east, on top of the factory is a large, black watertower with the word CHAMPION written on it. Wait until you have DEFINITELY passed the south end of the factory, count five very fast and you can immediately throw the package as far east as you can.

Remember that this is your only chance to recover your son.

Yours truly,

OSCAR JOSHUS

MR JACOB FRANKS

Should anyone else find this note, please leave it alone. The letter is very important.

NOTE FOR FRANK'S RANSOM

NATHAN LEOPOLD AT BOBBY'S "GRAVE"

Nathan Leopold and Richard Loeb — admitted they killed Bobby Franks for a "thrill." What about the Lindbergh slaying?

LINDBERGH BABY

Leopold and Loeb knew Bobby—and lured him into their car. Did the Lindbergh baby know his kidnapers—and allow them to take him "as a joke on papa" instead of screaming in terror?

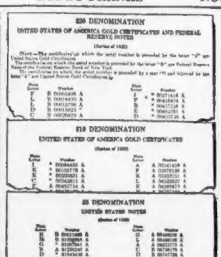

RANSOM MONEY PAID

The first Franks' note told how the money was to be paid—and the second (above) told how it was to be delivered. (Below) You see the Lindbergh kidnapers' schedule of ransom paid. Both strikingly similar. And both equally inhuman and wanton.

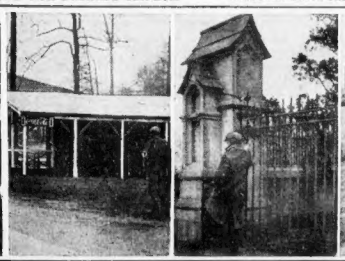

FIRST STEP

Where the kidnapers of the Lindbergh baby left the first note—a "treasure hunt" idea that sent the negotiators to a second place. The Franks fiends told the father to take $10,000 on a train—

SECOND STEP

Here a contact was made with the Lindbergh "kidnapers" — and the move went on. But the Franks abductors gave orders where to hurl the money that was to pay for the release of the slain Bobby—

THIRD STEP

To this point went the negotiators—and the hand received $50,000. But before new orders could be given to Franks—the pair were caught. Above, you see Leopold digging at Bobby's "grave."

JORDAN MARSH COMPANY
GREAT BASEMENT STORE

THURSDAY—Great May Dollar Day

New England's Most Famous "Once-A-Month" Sale

Few Stores in the United States hold a Dollar Day of the Magnitude of Jordan's Basement . . . Few Stores Can Offer Such a Wide Variety of Extraordinary Values, Many of Which You Cannot Get Elsewhere . . . Few Stores Offer Lovely, New, Seasonable Good Things for Children—Women—Men and the Home . . . Few Stores Offer So Many Usual $2 Articles for $1—So Many $1.75 Articles for $1—So Many $1.50 Articles for $1—Only About Half of Which Are Here.

1000 Women's New $1.58 to $2 Hats — $1

Youthful Large Headsizes

Brimmed-style rough straws with stunning crepe trimming. Black, brown, beige, bambino-blue or white. 23 and 24-inch sizes.

8-In. Transparent Velvet Ribbon,	2 Yards $1
Confirmation Veils, Lace Trimmed,	Each $1
Tots' Button-Shoulder Coveralls,	5 for $1
30x30 Hemmed Birdseye Diapers,	12 for $1
45x72 Pepperell Crib Sheets,	2 for $1
Infants' Pique, Organdie Bonnets, Hats,	2-$1
Infants' Appliqued Slip-on Sweaters,	2 for $1
22x44 Reversible Cotton Chenille Rugs,	$1

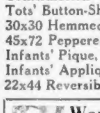

Women's Full-Fash. Stockings, 2 Prs. — $1

Slight irregulars!

Service or chiffon full-fashioned hose—lisle reinforced for wear. Assorted spring colors. Sizes 8½ to 10.

Women's, Children's Bathing Shoes,	2 Prs. $1
Boys' 3-Pc. $1.79 Linen Suits, 4 to 10,	$1
Boys' 2-Pc. $1.49 Covert Camp Suits,	$1
Women's Lawn, Voile or Rayon Dresses,	$1
Women's Printed Dresses,	2 for $1
Women's $1.39 PRINCESS Smocks, 16 to 46,	$1
$1.29 Superior Electric Travel Iron,	$1
Adjustable Type Steamer Chairs,	$1

Women's Sample $1.59-$2 Silk Slips — $1

Extraordinary Quality and Value

Manufacturer's SAMPLES and surplus stocks—Bias-cut or silhouette-style SILK crepe de chine in assortment of sizes—some EXTRA sizes in the group.

Women's $2.95 Ratine Sweaters,	$1
Silk or Rayon Blouses,	2 for $1
Terry Cloth Beach Robes, trimmed,	$1
Silk Flat Crepe, Print Silk Crepe,	2 Yards $1
Famous Printed Voilettes,	4 Yards $1
Printed Jacquard Rayon,	4 Yards $1
STAMPED Linen Scarfs, Lunch Sets,	2 for $1
STAMPED Unbleached Aprons,	3 for $1

Tots' or Toddlers' Pantie Dresses, 2 for — $1

Sizes 1 to 3 and 3 to 6½

Toddlers' sheer or print broadcloth dresses—all with panties; 3 to 6½ sheer or print wash dresses—many samples in the group.

Boys' Sports Shirts, sizes 8 to 12.	4 for $1
Men's Athletic Shirts or Shorts,	3 for $1
Men's Rayon or Lisle Hose,	4 Pairs $1
Men's Khaki or Working Trousers,	Pr. $1
Women's MESH Sports Anklets,	5 Pairs $1
Women's Band-top Sleeveless Vests,	4 for $1
Children's 3-in-1 Cotton Union Suits,	4 for $1
Girls' Wool Regulation Pleated Skirts,	$1

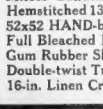

Memorial Wreaths — $1

Unusual Dollar Day Feature

Selection of roses, orchids, chrysanthemums, calla lilies, zinnias—all the palm magnolia leaves, treated to last. Mail or phone orders—HUBbard 2700.

18, 20, 22-in. Sturdy Week-end Cases,	$1
Women's Rayon Stripe Brassieres,	2 for $1
Misses' Bandeaux, sizes 32 to 38,	2 for $1
Hemstitched 13x13 Linen Tea Napkins,	6 for $1
52x52 HAND-blocked Table Cloths,	2 for $1
Full Bleached Huck Towels,	8 for $1
Gum Rubber Sheets with Grommets,	4 for $1
Double-twist Turkish Towels,	3, 4, or 6 for $1
16-in. Linen Crash Towelling,	8 Yards $1

Men's $1.95-$2.45 Fine Shirts, Ea. — $1

Well-Known High-Grade Make!

Collar attached, neckband or two-collar-to-match fine shirts—slight seconds of higher priced shirts. Sizes 14 to 17 in the group.

Women's White Muslin Slips, 36x44,	3 for $1
Women's Broadcl'h or Crepe Pajamas,	2 for $1
Women's 68c Imported Fabric Gloves,	2 Prs. $1
Men's White Lawn Handkerchiefs,	15 for $1
Men's Col. Woven Border Hdkfs.,	12 for $1
Women's Imported Irish Linen Hankies,	12-$1
Women's 98c Rayon-Crepe Undies,	2 for $1

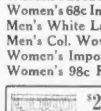

$2.24 Marquisette Cottage Curtains — $1 SET

Full width and length

Beautiful quality woven figured marquisette with dot. Dainty baby ruffles and cornice valance. Green, blue, orchid, rose or gold-color. No mail or phone orders.

Men's "Wearking" Union Suits,	2 for $1
Boys' Lace-to-Toe Tennis Shoes,	3 Prs. $1
Tots' 69c Broadcloth or Crepe Pajamas,	2 for $1
$1.59 Rubberized Shower Curtains,	Each $1
Sanitary Naps, 12 in box,	7 boxes for $1
Women's Knitted Union Suits, irregs.,	2 for $1
16x24 Feather-filled Bed Pillows,	2 for $1

Painted Stripe Window Awnings — $1

Exclusive custom style stripe

Of heavy 6-ounce duck in green and white stripe; 30, 36 or 42-inch sizes. Complete with iron frame and all fixtures. COMPLETE

Women's Rayon Undies, irregs.,	3 for $1
KAPOK-filled New Chintz Pillows,	2 for $1
Lenox Manor Roasted Coffee,	5 lbs. for $1
Lenox Manor Orange Pekoe Tea,	2½ lbs. for $1
Heavy CANNON Turkish Towels,	10 for $1
Dustproof, Mothproof Garment Bags,	6 for $1
Girls' Fine Print Cotton Dresses,	3 for $1
Full Bleached 42x36 Pillow Cases,	8 for $1

81x90 or 72x99 Sheets, 2 for — $1

All FULL Bleached

Extra special value—soft finish — full-bleached. Made from WIDE bleached sheeting. Slight rejects. Stock up at SAVINGS.

Fine 39c Glazed Chintz,	5 Yards for $1
Priscilla Voile, Marquisette Curtains,	2 Prs. $1
Women's Irish Linen Initial Hdkfs.,	18 for $1
$2 Silk, Shantung or Crepe Handbags,	Ea. $1
Steven's Linen Crash Towels, irregs.,	7 for $1
$2.25 Size 27x54 Oval Fiber Rugs,	Each $1
Parchment Paper Lamp Shades,	2 for $1
Boys' Sports Shirts or Blouses,	2 for $1

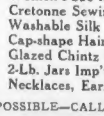

Women's Orig. $3.85-$5 Woven Sandals — $1

Extraordinary Dollar Day Value

Leather soles and Baby Louis heels. Black-and-white, tan-and-white or green-and-white woven sandals in sizes 3 to 8. No mail or phone orders.

Women's $1.50-$2.50 Sample Girdles,	Each $1
50-In. $1.25 Linen Cretonne,	2 Yards $1
Women's 39c to 59c MESH Undies,	4 for $1
Cretonne Sewing Machine Covers,	2 for $1
Washable Silk Dress Shields,	4 Pairs $1
Cap-shape Hair Nets, all shades,	36 for $1
Glazed Chintz Chair Cushions,	3 sets for $1
2-Lb. Jars Imp'ted English Preserves,	2 Jars $1
Necklaces, Earrings, Bracelets,	2 for $1

MAIL OR PHONE ORDERS WHILE POSSIBLE—CALL HUBBARD 2700

Curtis' Cruel Hoax Makes Pikers Out of Jacob and Old Doc Cook

He Had a Phantom Ship and Phantom Crew and Built Up Phantom Hopes

The deception practiced by John H. Curtis, Norfolk, Va., boatbuilder, upon the Lindberghs, officials and the public, in his pretended negotiations with kidnapers of the Lindbergh baby had a place today among the great hoaxes of Biblical and secular history.

Search for a parallel in which the deception had for its victim parental love and the solicitude of a father for his son leads back to the 27th chapter of Genesis and the story of Jacob masquerading as his brother Esau to obtain the coveted blessing of Isaac.

No hoax in modern times has received as wide publicity or as general acceptance as the activities of Curtis as he traveled about by land, sea and air for what he announced were contacts with representatives of the kidnapers.

SURPASSES DR. COOK.

The nearest thing shown in available records was the North Pole discovery hoax perpetrated by Dr. Frederick A. Cook, who in 1909 was hailed as the first man to reach the pole until his pretentions were proved to be false.

In 1835 marvelous discoveries

Dr. Frederick A. Cook, whose hoax had the whole world fooled about the North Pole, but wrenched no heart strings, built no false hopes.

on the moon, attributed to Sir John Herschel, famous scientist, were reported in an article written by Richard Adams Locke and published in the old New York Sun.

Innumerable literary, artistic and scientific hoaxes have been exposed, but these for the most part victimized the comparatively few persons interested in the subjects and attracted only minor public attention.

PHANTOM SHIP, CREW

Although history has set down other hoaxes, none, perhaps, was so revealing of elaborate detail. Curtis invented a phantom ship. He placed aboard her a phantom crew. He gave them names, and he gave them aliases.

He sailed his ship, with her crew of abductors, extortionists and murderers up and down the Atlantic seaboard—into inlets, along the coast line and into Long Island Sound. He invented engine trouble for the craft, and arranged repairs.

George Frederick Watts' famous painting of the meeting between Jacob and Esau—just after the first great hoax of Biblical times, at a time Jacob was about to commit suicide.

'KEEP HANDS OFF,' JAPAN WARNS

By FRAZIER HUNT
Noted war correspondent and author.

(Copyright, 1932, by Universal Service, Inc.)

Tokyo, May 18.—Japan has a peculiar destiny in the Orient, the development of which lies in Manchuria. Japan will carry out her aims and will tolerate no interference by the League of Nations, the United States or Soviet Russia, should they be inclined to interfere.

This is the explanation, in brief, of what Japan is doing in the Far East today. It comes from Foreign Minister Kenkichi Yoshizawa.

NO INTEFERENCE

Forty-eight hours after his father-in-law, Premier Inukai, was assassinated, the foreign minister received me.

Answering my questions, the foreign minister said:

"It might as well be said frankly, that while Japan welcomes advice from the world regarding Manchuria, it will absolutely not permit America or any country to interfere in any way with her peculiar position and responsibility. The same is true regarding the League.

"Unless the League and its Manchurian commission recognizes this peculiar right and destiny, Japan will not recognize its findings and dictates. Shanghai was an incident, but Manchuria is our very life.

"America has no need for fear regarding Manchuria. American business and commercial interests will have full rights.

"Japan's economic and military life depends on a peaceful Manchuria. She does not desire to annex Manchuria, but we do want a strong, independent buffer state to keep peace and order.

"Japan is more anxious than any other nation to see China a proper, peaceful and unified country."

"A WAR OF INK"

I asked him about Japanese-Soviet relations. Yoshizawa answered:

"Due to the sending of five or six Soviet divisions to eastern Siberia, conditions are more strained than six months ago, but so far it has been a war of ink rather than bullets.

"At present, we feel no necessity for making a non-aggression pact with the Soviets. The nine-power pact covers that."

As I arose to go, I asked one question more:

"How does Japan view the possibility of granting independence to the Philippine Islands?"

This brought from the foreign minister:

"We have absolutely no interest in the Philippines save commerce. Japan's future lies in the zone of Manchurian development."

YOUNG BEACON HILL BROKER MISSING

Dispatches from Paris, today announced the mysterious disappearance there of Ferdinand Kothe, young Beacon Hill insurance broker, and revealed he vanished from this city two months ago.

The fact that Kothe, recently divorced by his wife, Mrs. Eleanor Kothe of Hingham, had dropped out of sight here was revealed when it was learned the American consulate had asked Paris police to seek him.

"UP AGAINST IT"

According to cables from Paris, Kothe, who is 28, arrived in that city April 9 and then dropped from sight. Friends asked that search be made for him, in view of the fact that he had been "much depressed."

A checkup by officials of Bob Dalton & Church, insurance brokers at 89 Broad st., today revealed that Kothe vanished two months ago after being in their employ 18 months.

A few days later Charles A. Moore, a fellow employe, received a note from Kothe stating:

"I'm up against it financially. I'm going to fold up and disappear."

A close friend and roommate of Kothe said he had planned to leave town two months before he did go and had spoken of joining the French Foreign Legion.

ACCOUNTS IN ORDER

Officials of the insurance company said there was no shortage in Kothe's accounts, and they were unable to offer any explanation of his claims of financial difficulties.

Mrs. Kothe said she married the young insurance man four years ago. They formerly lived in a Beacon Hill apartment, later moving to Hingham. Kothe, she said, attended Brown University.

According to Mrs. Kothe he is the son of the late John Ferdinand Kothe. His mother is married again and makes her home in Melrose. Mrs. Kothe said she did not know any of her former husband's friends in Paris.

10 Buildings Burn in Village Near Albany

Albany, N. Y., May 18 (AP)—Ten buildings, including both residential and business structures, were destroyed by fire early today in Castleton, a village on the east bank of the Hudson River, ten miles south of here.

Firemen fought the blaze under control after a four hour fight.

RUSSELLS LOSE DEATH RACE

While his wife and young son, still two days away on the sea, were losing their race to reach the bedside, William E. Russell 2nd, brother of Mayor Russell of Cambridge, died at Mentone, France, early today.

According to a cable to Mayor Russell, a sister of the brothers, Mrs. Margaret Powell, was the only family member present when death came.

A year ago, Mayor Russell's brother, attorney and a former State senator, went to the French watering place for his health, but it failed to improve. Last Thursday word was received that the former senator's condition was critical.

Mrs. Russell and their 10-year-old son, Henry E., left their Dedham home and sailed from New York aboard the liner Majestic.

Russell served nine months overseas with the marines during the war, and was once connected with the law firm of Gaston, Snow, Saltonstall & Hunt. The family formerly lived in St. Paul, Minn., where he practised law.

Rock Island Road Asks to Consolidate

Washington, May 18 (AP)—The Chicago, Rock Island & Pacific Railroad Company today asked the Interstate Commerce Commission for permission to consolidate its subsidiaries into one company to be known as the Pacific Company.

The consolidation would bring 7834 miles of railroad already operated by the Chicago, Rock Island & Pacific into one corporation.

BIG SHAKEUP IN PARK POLICE

The biggest shakeup in the history of the metropolitan district police was announced today by Capt. Edward W. Wood, executive officer of the department, in an order effective July 24.

Six lieutenants and three sergeants will be moved to new posts while almost two-thirds of the regular patrolmen change stations.

Lieutenants affected by the order are Thomas E. Bowers, from Fellsway station to Blue Hills; Harry Hayes, from Blue Hills to Fellsway; Burton A. Murray, from Revere to Charles River upper division; Daniel McLeod, from Upper Division to Revere; Abino Albert, from Charles River Lower Division to Revere; Leonard S. Pearl, from Revere to Lower Division.

The sergeants shifted will send William S. Kintry from the Fellsway to Revere Beach, George Johnson from Revere to Nantasket and Guy J. Dugan from Nantasket to Revere.

Doumer's Assassin Gets Mental Tests

Paris, May 18 (AP)—Dr. Paul Gorguloff, the assassin of President Paul Doumer, underwent tests today to determine whether he is sane.

Dr. Gorguloff told a magistrate yesterday he was in a "kind of hypnotic sleep" when he fired. He explained the assassination was "a mistake" because he had thought the President, and not the premier, was responsible for France's foreign policy.

The **ONLY** *daily ships direct to*

★ **NEW YORK** ★

all the way by water

Through the Cape Cod Canal

GLORIOUS to breathe the tingling sea air as the Famous Big Ships "Boston" and "New York" ply the sheltered way direct to your destination! Wonderful to watch enchanting vistas from the broad decks, to enjoy the finest meals, to swing into rhythm with the joyous strains of music. Refreshing to sleep in your airy stateroom, and to rise the next morning brimming with new health.

Sailings: 5 P.M. (Daylight Saving Time) DAILY including SUNDAY from India Wharf, Boston.
Make reservations now for sailings over Memorial Day

EASTERN STEAMSHIP LINES

For information and reservations apply 443 Boylston St., Tel. Kenmore 0228; 50 Franklin St., Tel. Liberty 5586; or India Wharf, Tel. Hancock 1700, Boston.

Anthracite Prices

Lowest Since 1920!

Help relieve the country's unemployment situation by placing your order NOW!

CASH PRICES ONLY

Egg	$13.00
Stove	13.25
Nut	13.00
Pea	11.25

All other sizes of American Coal, Clearcoal and New England Coke also reduced. The above prices are for cash and immediate delivery only and subject to change without notice.

METROPOLITAN COAL COMPANY

HUBbard 8800

PITTSTON, JEDDO, READING, CLEARCOAL and NEW ENGLAND COKE

THE FLAG FLEET IS READY • NO WAITING FOR DELIVERY

GILCHRIST'S SALES MANAGER'S RECORD DAYS

Thursday! Thousands of Unusual Bargains! Follow the Thrifty Crowds!

Hand Woven, Blocked Baku Summer Hats

Regularly $3.97

$2.39

Finely woven, semi-sheer Bakus, ideal for Summer! 6 smart styles. 22 and 23-inch head-sizes. Black, Navy and Beige. We've sold hundreds at $3.97. Save!

HAT SHOP—Third Floor

Our Regular Men's $24.50 Topcoats

S. M. R. D. Special

$14.98

Overplaids in neat patterns and herringbone weaves. Sleeves and body celanese lined. Regulars or shorts — sizes 35 to 50.

Men's Suede Leather Jackets

Regularly $4.95

$2.99

For golf, hiking or driving the best all-weather jacket we know of knitted wrists, collar and bottom. Sizes 36 to 46 in the group.

Smart Sport, Dress Coats

Usually $19.75 to $25.00!

$14.90

New Spring styles in untrimmed coats including wool crepes and satins. Others with Squirrel, Mole and other furs. Misses', women's, juniors'.

Genuine Reed Chair or Rocker

Usually $7.95

$4.99

Genuine reed with high back and arms. Metal braced for stability. Automobile cushion seat and padded back. Choice of gay colored cretonnes.

FURNITURE—Eighth Floor

Solid Maple Porch Rocker

Usually $2.50

$1.69

Solid maple frame with 16x14 inch cane seat and 21 inch back. Green or natural finish. 1¼ inch stock. Record Special!

FURNITURE—Eighth Floor

Picot Chiffon or Service Silk Hosiery

Dull High Twists Regularly 79c

48c

Chiffons with French heels, cradle soles. Service sheers with lisle foot and garter welt. New Spring colors, all sizes.

Black Beauty Summer Shoes

Regularly $5 and $6

Straps or ties in these famous shoes. Smooth fit, satisfying comfort. Combination lasts in sizes 4 to 9. AA to E widths. Black or brown.

$3.75

½ PRICE BARGAINS

$5 Pair Feather Bed Pillows

Soft, sanitary pillows filled with mixed goose, duck and hen feathers. Size 21x27 inches. Unusual quality.

$2.49 pair

High-Grade Hair Goods

French and weft transformations, switches and other pieces at this saving.

½ Price

A. R. A. Sanitary Napkins

Our own famous brand, packed a dozen to a box, at just half of the usual price.

8 dozen for $1

$7.95 Room Size Felt Base

Long wearing felt base rugs, 9x12 or 9x10.6 size in beautiful colors and patterns.

$3.49

$4.50 Covarspar Varnish

Way below half price. Splendid durable waterproof varnish for outside or interior finish. Limit 2 gallons.

$1.19 gallon

PAINT DEPT.—Sixth Floor

Ladies' $75 Wrist Watches

The dainty, rectangular Mary Todd model with 18k. gold case and 17 jewel Illinois movement.

$29.49

Men's $1.50 Reis Union Suits

Famous Reis! Lightweight ribbed cotton, short sleeves, ankle or ¾ length. Sizes 36 to 50.

75c

$2 and $3 Evening Bags

Sparkling, glittering bags of shining beads in blossom tone pastels, eggshell, white.

99c

$3.50 Damaskeen Spreads

Fine white cotton spreads with satin finish and double all-over bordered design. 80x90 inches.

$1.29

89c to $2.00 Wall Paper

Fine imported and domestic papers! 18 to 30-inch widths. Colonial pastel and period patterns.

33c roll

WALL PAPER DEPT.—Fifth Floor

Gliding Divan

All Cotton! Regularly $11.95

$6.99

Upholstered high back, all cotton filled. Button tufted all cotton mattress. Collapsible steel frame with stabilizer. Covered ends. Orange and green, green and green, gray and green covers.

FURNITURE—Eighth Floor

1932 Symphony Baby Grand Radio

Less Than ½ Price Orig. List Price, $34.50

Complete with R. C. A. Tubes

$15.99

Pentode and multi-mu tubes, powerful dynamic speaker, clear, full vision dial, phantom light indicator, walnut veneer on cabinet wood case.

$5 Down Payment

Exceptional Group of Fashion Frocks

S. M. R. D. Bargain

$4.69

Plain or printed sheers, pastels, prints and wash crepes. Sports or street dresses. Gay as a garden, see them and compare. Women's, misses', juniors'.

Second Floor

Tots' Regulation Navy Coats

With Matching Beret

$2.59

Usually $3.95

All wool navy regulation chevrons with brass buttons, emblem and matching berets. Full cut, well tailored. 1½ to 4.

Third Floor

Famous Lexington Reversible Sheets

Record Special!

66c

A Pepperell Product made by the famous Pepperell mills. Finished with 2-inch hem on both ends. Sizes 63x99, 72x99 and 81x99, 42x38½ Pillow cases, to match, 4 for 66c.

Fourth Floor

Boys' Sturdy Summer Wash Suits

Record Special

77c

Sturdy cotton broadcloths, sleeveless style, double breasted or flapper model. Strongly sewn, wide hem pockets. All colors, guaranteed fast. 4 to 10 years. Save!

Women's Silk Print Dresses

S. M. R. D. Special

$3.95

Surplice fronts, jabots, and vestees. Flared or pleated skirts. New Summery colors. Sizes for misses or women.

Third Floor

Girls' Crisp Wash Dresses

S. M. R. D. Special!

$1

Delightful crisp cotton percales or cotton broadcloths and voiles with prints or contrasting colors. Many cape styles in the lot, 6 to 14.

Second Floor

5 Pc. Stainless Top Breakfast Sets

Regularly $34.95

$22.95

All oak table with 4 ladder back saddle seat chairs. Green, brown combinations in oak grained or marble designs. Stainless porcelain tops.

$5 Down Payment

Steel Refrigerators Almost ½ Price

Usually $24.95

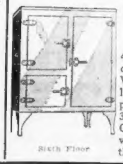

$12.95

45 pound three door side icer. White enamel lined food compartment. Size 38½ x 27 x 14½. Green, gray or white. Insulated throughout.

Sixth Floor

Colonial Antique Mesh Curtains

Record Bargain!

$1.05

Exclusive with Gilchrist's

Square mesh. Borders and all-over design, two tone ecru in antique shade. Beautiful for dining or living room.

Fifth Floor

Summer Silks, Many Less Than ½ Price

Usually $1.00 to $2.00 Yd.

59c

Prints! Many are pure dye. Some have the new dull finish. Blossom tone pastel or dark backgrounds. Also Washable shantungs. Save!

Fabric Floor

Telechron Electric Kitchen Clocks

Regularly $9.75

$4.95

Handsome in beetle moulded cases. Handsome colors: Ivory, green, blue or yellow. Height 7½ inches, width 7½ inches.

CLOCK DEPT.—Street Floor

Fine French Finish Silk Lingerie

Usually $1.69

$1.19

Lovely lace top and bottom costume slips! Sizes 34 to 40. Lovely step-ins! Embroidered or lace trimmed chemises. Here is the ideal Summer value. Buy now!

UNDERWEAR—Third Floor

$29.95 Fringed Axminster Rugs

Sizes 9x12 or 8.3x10.6

$22.50

Wool face Axminster rugs with wide range of Persian or Chinese motifs. Seamless, closely woven, deep pile. Newest designs, Record low price.

GILCHRIST'S—Fifth Floor

Extra Heavy Inlaid Linoleums

Regularly $1.59

89c square yard

Choice assortment of tile, marbleized and novelty patterns. Attractive color combinations. Long wearing, easy to clean.

RUGS—Fifth Floor

Painted Stripe Window Awning

Regularly $1.49

99c

Heavy drill awning, NOT duck. Green and white or brown and white. Deep scalloped valance. 2 feet 6 ins.; 3 feet; and 3 ft. 6 ins. Complete with fixtures, ready to hang.

GILCHRIST'S—Fifth Floor

Women's Initialed Linen Handkerchiefs

Usually 6 for 50c

6 for 29c

Our first purchase sold out in one day! Midget hemmed initialed linen handkerchiefs. Good size with colored or white initials.

Misses' Smart Flannel Jackets

S. M. R. D. Bargain

$2.49

Well tailored, fitted double breasted style. Skipper blue, navy, green, brown, red or black. Sizes 14 to 20. What a buy!

Second Floor

$5 and $7.50 Girdles ½ Price and Less

Record Special

$2.50

Discontinued models of Gossard and P. N. Side hook, front clasp or semi-step-in girdles. Heavy brocade. Sizes 27 to 36.

Third Floor

Dupont Fabricoid Wardrobe Case

Usually $7.95

$5

Carries 6 to 12 dresses without wrinkling and room for plenty of other accessories. Beautifully lined. Ideal for vacation time!

LUGGAGE—Street Floor

66 Piece Earthenware Dinner Sets

Record Special

$9.89 *Complete*

Beautiful, new scalloped edge shape, rose colored body with floral spray design. Platinum luster edge and trimmings.

GILCHRIST'S—Sixth Floor

Washable Doeskin 6 Button Gloves

Usually $2.45

$1.59

All "table Cut." Full P.K. sewn. Soft velvety doeskins, cool as a Summer Breeze. White or eggshell. Buy TWO pairs and save.

New Summer Costume Bags

Made to sell for much more!

88c

Bags that will add a whiff of smartness to your costume. Patent,* Calf* and Peccary Pig* in Zipper, Pouch, and Envelope styles. Save!

Black, white, red, navy, and others

*Dupont

MAIL ORDERS FILLED WHILE QUANTITIES LAST
PHONE ORDERS EVERY EVENING UNTIL 9:00 P. M.

RADIO, FURNITURE, FLOOR COVERING, REFRIGERATOR, ELECTRICAL APPLIANCE DEPTS. OPEN EVENINGS

U. S. HOPE LIES IN BEER, SALES TAX—SHOUSE

By JOHN T. LAMBERT

The United States government ought to adopt the sales tax, provide for the return of legal beer and wines and project a substantial bond issue to put men to work on useful, constructive projects, Jouett Shouse, executive chairman of the Democratic National Committee declared here today in an interview with the Boston Evening American.

"This combination of projects," Mr. Shouse declared, "would revive the morale of the country. It would implant confidence in business men. It would forestall the increased suffering which is bound to exist among the people unless valiant, heroic means are employed to avert it.

"This all requires a courage and leadership which we have not had from Mr. Hoover and which we cannot expect from Mr. Hoover."

Following an address to the Wellesley College students last night, Mr. Shouse breakfasted with Governor Ely at the Copley-Plaza today, conferred with John H. Fahey and other Democratic leaders and made ready to address the Democratic Club of Harvard tonight.

"The national government," he said, "is the one institution of national scope capable of adopting a program that can be nation-wide in its consequences.

SALES TAX VITAL

"The national government should provide a substantial bond issue for essential public works. Its people would then be afforded the opportunity of supplying useful labor without resort to expensive and demeaning charity. The flow of credit would be unloosed. Confidence would be revived everywhere. Private employers would be heartened by th example of the government. The first great blow would be struck at the business crisis which has been allowed for three years to attain formidable and formidable proportions.

"The sales tax is vitally necessary to supply new revenue and to prevent exhaustion and depletion of properties which have been in the past available for taxation.

"The sales tax is just in principle; it is easy to collect; it supplies a convenience, not a hardship, to the payer.

PROSPERITY IN BEER

"Statement that the sales tax is a special levy upon the 'poor man' is utterly fallacious. The man who receives an income of, says $1000 a year, spends about $700 of that amount for food, clothing and the necessaries of life specifically exempted from a sales tax. If he spends all of the remainder of $300 for taxable articles, at the rate, say of 2 per cent, his tax would amount only to $6 a year. And even that would be paid in infinitesimal sums.

"Legalizing the manufacture and distribution of beer and wines would supply an obvious source of income now entirely lost. Moreover, it would result in the creation of an entirely new industry, not now legally existing. I have heard it estimated that the construction and refitting of breweries, the revival of coopering and the bottling industry, the establishing of brewing machinery and the purchase of grains from the farmers would entail a new industry of $3,000,000,000. I am not certain of that amount. I many event, it would be substantial, and it is an economic certainty which the government should not ignore, at a time like this."

Mr. Shouse said to the Wellesley College students, in answer to a question, that the Democratic party possessed two of the best brains in the world in Owen D. Young and Newton D. Baker.

"I did not indorse either for the Democratic nomination for President," he explained. "In fact, I have indorsed no candidate and do not intend to.

"The Democratic party possesses an abundance of men skilled in politics, among many others Governor Smith, Governor Roosevelt, Governor Ritchie and Governor Byrd.

"I think Speaker Garner, in some respects, is the most skilful politician of all."

SUMMER COTTAGE RUINED BY FIRE

Fire of unknown origin destroyed summer cottage of Walter Perkins, in Atlantic ave., West Gloucester. Mr. and Mrs. Carl Heinsen were driving by the house and noticed smoke pouring from an upstairs window. They called the fire department but the blaze had too much headway, making task of overcoming blaze difficult. (Photo by M. R. Stephens.)

Steak Cooked in Bug Powder Kills Man

Tampa, Fla., May 18 (AP)—A steak cooked in insect powder in the belief it was flour caused the death of one member of a family and critical illness of another here today.

William H. Mein, 67, who prepared the meat, died a few hours after eating it. His son, Claude H. Mein, 34, was taken to a hospital in a serious condition.

Hundreds Battle N. H. Forest Fire

Rochester, N. H., May 18—Hundreds of men from Farmington, Strafford and other towns in that locality were still fighting a forest fire early today that started in a lumber yard near South Barnstead and burned over a territory a mile in width and several miles long.

32 MORE VOTES CLAIMED FOR ROOSEVELT

By the Associated Press

More convention votes were in the offing today for Franklin D. Roosevelt and President Hoover through party conventions in Alabama, South Carolina and Vermont, and a Democratic primary in the District of Columbia.

Alfred E. Smith, with no new delegates in sight today, had advanced to second place in the Democratic standing by taking New Jersey's 32 votes (claimed) in yesterday's primary and winning Connecticut's instructed delegation of 16. His total stood at 94.

Roosevelt swung his total of pledged, claimed and instructed delegates to 296 by winning Montana and New Mexico.

On the Republican side President Hoover ran his total claimed strength to 367, with New Jersey's 35 and Montana's 11. He was expected today to get 19 in Alabama and nine in Vermont.

Besides the capital's six votes, Roosevelt forces were after 18 in South Carolina and eight in Vermont.

SMITH SPECIAL SEATS BOOKED

Reservations are being received for the Solid Smith Special, which will carry Senators Walsh and Coolidge, Governor Ely, Gen. Cole and other Massachusetts delegates and alternates to the Democratic national convention at Chicago.

Headquarters for the delegation will be Hotel Stevens, Michigan blvd., at 7th st., it was announced.

Charles F. Riordan, acting chairman of the Democratic State committee, is receiving reservations for the special, which leaves South Station at 1:35 o'clock, daylight saving time, Saturday, June 25.

Drys Will Revive "10 Nights in Barroom"

St. Paul, May 18 (AP)—"Ten Nights in a Bar Room," the play once used as a temperance argument, will be revived in the educational program of the Minnesota Anti-Saloon League.

The Rev. D. L. McBride, secretary of the league, announced today a talking picture of the play would be used.

Originator of Chair Hits Death Penalty

New York, May 18 (INS)—Celebrating his 92d birthday today, Dr. A. D. Rockwell of Queens, originator of the electric chair in use at Sing Sing reiterated his opposition to capital punishment.

The death penalty, he declared, is only a confession of the law's failure.

POPE WARNS WORLD ON 'RED' MENACE

Continued from First Page.

who through their own speculations were the cause of so much ill, became the first damaging victims, pulling down with them numberless fortunes, thus confirming what Christ said:

"The sinner will be punished through his own sin.'

GREED IS BLAMED

"Greed is the root of every ill, being sordid egotism, and has pushed the world into its present dire straits.

"From greed proceeds the unjust, unequal distribution of the wealth of nations, accumulated in a few hands with untold sufferings to the masses."

The same egotism, exploiting legitimate patriotism, pushed it to exaggerated nationalism, embittering international relations so that every excuse seems justified, and what is deplored among individuals becomes permissable and even praised when accomplished in the name of exaggerated nationalism, declared the Pope.

"The great law of human love has been replaced by hatred, while healthy principles have been trodden upon, and the solid foundations of right and loyalty, upon which the state is rested, are forsaken."

The Pontiff then struck at "the enemies of every social order, such as Communists and atheists, who, he said, profit by the world's sufferings to break every divine and human law in declaring war against religion and against God.

ATHEISTS SCORED

"Today atheism has reached great masses," the Pope said, "by filtering into schools, making use of films, phonographs and radio for propaganda, by printing leaflets in all languages, and holding exhibitions and creating its own military and economic organizations.

"We know they shall not win because the divine saviors are watching, and it is comforting to see the rush of love to God.

"This choice is offered to human liberty—for God, or against God? Which must decide humanity's fate?

"Those who do not wish anarchy must act energetically to prevent the enemies of religion from achieving their aims. They must act through prayer, which will help in eliminating the unlimited greed for earthly goods which is the real cause for the present difficulties."

PRAYER URGED

If those who through excessive industrial production have fallen into unemployment and poverty would give adequate time to prayer, work and production would resume at a reasonable rate while the social struggle will be superceded by a nobler, more peaceful quest to achieve celestial and eternal goods, the pontiff declared.

This also is the open way to peace, he pointed out, and called on everyone to pray for peace, especially those having government responsibilities. To prayer it is necessary to add repentance and voluntary self-sacrifice, even when it is the most painful, he said.

Only through the spirit of penance, the pontiff said, can stable peace be made possible on earth.

"But to create this atmosphere of lasting peace," he said, "neither peace treaties, nor the most solemn pacts, nor international meetings nor conferences, nor even the noblest and most disinterested efforts of any statesmen, will suffice unless in the first place are recognized the sacred rights of natural and divine law.

MORAL LAW CITED

"No leader in public economy, no power of organization will be able to bring social conditions to a peaceful solution unless first in the very field of economics there triumphs the moral law, based on God and conscience."

Let the poor, he said, and "those facing the hard trial of want of work and food . . . in a like spirit of penance . . . accept with humble and trustful heart from the hand of God the effects of poverty rendered harder by the distress in which mankind is now struggling."

SUMMER HOME FOUND AFIRE

Gloucester, May 18—If Mrs. Carl Heinsen and Mrs. Hudson Hoagland both of Boston, had arrived a bit earlier in Atlantic ave., West Gloucester, to visit their summer cottage, there might be something left today of the cottage of Walter Perkins.

As the two women were almost to the summer home when they saw flames shooting from the windows of the Perkins house. By the time the women arrived the building was in flames.

Perkins was working in the cottage about an hour before the fire was discovered.

Mrs. Sarah Taylor Dies in South Boston

Mrs. Sarah (Sutherland) Taylor, mother of Attorney William H. Taylor, member of the Boston board of public welfare and chairman of the Boston emergency committee on unemployment, died last night at her home, 3 Farragut rd., South Boston. Mrs. Taylor was 75.

PARALLEL SEEN IN LINDY-FRANKS CASES

Continued From Page 3

that death had followed from suffocation. Leopold and Loeb, in their confessions, later admitted that they had not intended to commit murder but that when murder had been committed, they determined to collect the ransom money for a corpse.

In the Lindbergh kidnaping it has been assumed that the original plot was not to kill the baby, but that, either because the baby began to cry, or because he had been accidentally injured during the act of kidnaping and seemed about to die, the murder was committed and the kidnapers determined to "collect on the corpse."

From that point onward the similarity becomes even more striking.

Youths Plan to Dispose of Body

Immediately after the Franks boy had been killed Leopold and Loeb went about their work of hiding the body. They went to a dreary swampy section southwest of Chicago, stripped the body of clothing, scarred the face so that it would be next to impossible to identify it unless it were found within a short time, AND THEN OPENED RANSOM NEGOTIATIONS.

Immediately after the killing of the Lindbergh Baby, according to the autopsy findings, the little body was stripped of clothing and hidden in the lonely gully, less than five miles from his home, with the face downward in the earth—one method, according to doctors, by which recognizable features might most rapidly disappear.

Method of Notices To Boy's Father

In the Franks case the kidnapers then told the father that he should go to a given drug store and await a telephone call at a given hour.

In the Lindbergh case, after Dr. John F. Condon (Jafsie) has been named as official intermediary for Lindbergh, instructions were given Dr. Condon to go to a spot near the Woodlawn Cemetery and look under a rock.

In the Franks case the father, in his anguish and excitement, forgot the location of the drug store, but the kidnapers kept their part of the plan and left word for him to go to a given railroad station, board a given train, and look in a given time-table box for further instructions.

In the Lindbergh case "Jafsie" went to the designated rock and there found instructions telling him to go to 2330 st. and Jerome ave. He did and got further instructions there.

Father Does Not Demand Proof

In the Franks case the father did not demand receipt of the "token" to prove the kidnapers had the baby.

In the Lindbergh case the "token" was demanded, and an extra intermediate step became necessary. There was a second rendezvous, and in the meantime the "token"—the sleeping suit taken from the baby—was delivered to "Jafsie."

In the Franks case detectives who followed through to the time table box on the specified train found a note telling them just where to toss the ransom package from the speeding platform.

In the Lindbergh case, after receipt of the identifying "token," the ransom was tossed over a wall to an unseen man.

Rendezvous to Be At Distant Point

In the Franks case the instructions had been that a rendezvous be kept at distant point, where, it was said, the boy would be returned. Finding of his body, and general publication of the fact, obviously made that rendezvous farcical.

In the Lindbergh case the body of the baby had not been found and Col. Lindbergh, "Jafsie" and others kept a futile appointment off Martha's Vineyard, on the Massachusetts coast, without, obviously, effecting the return of the baby.

In each case, though the victim had been killed, the kidnapers held to their plan to collect the agreed ransom money.

In each case the negotiations were carried on at some distance from the scene of the crime or the homes of the parents.

In each case the money was demanded first, with the point of return of the child fixed at distant point.

In each case the warnings that "notification of the police will bring death to your boy" brought urgent pleadings to the authorities to refrain from making any captures until the child had been recovered.

Read tomorrow's Boston Evening American for another chapter of this unusual comparison of two unusual crimes.

Special EXCURSION over MEMORIAL DAY Week End

Montreal

A TRIP ABROAD YOU CAN AFFORD

In Sleepers $12 to $14.50 ROUND TRIP

In Coaches $10 ROUND TRIP

Montreal is the second French city in the world by its population. It is the Paris of the West. There are hundreds of things to see and do in this great Canadian metropolis. Spend Memorial Day in Montreal.

Tickets good from Boston only. Leave North Station on night trains only, Saturday, May 28. Returning, leave Montreal, night trains only, Monday, May 30. Tickets good via any one of three routes. Rates include rail fare and Pullman berth. The deluxe way to visit Montreal at greatly reduced rates. Limited number of tickets on sale . . . buy in advance.

Leave North Station, Boston, on all regular day or night trains, Friday or Saturday, May 27 or 28. Returning, leave Montreal day or night trains Sunday or Monday, May 29 or 30. Tickets good from Boston, Beverly, Clinton, Fitchburg, Gloucester, Hamilton, Haverhill, Hudson, Ipswich, Lawrence, Lowell, Lynn, Marblehead, Nashua, Newburyport, Peabody, Salem, Springfield, Waltham, Wenham and Worcester.

Passengers must carry identification.

BOSTON AND MAINE R.R.

B&M

WEDNESDAY and THURSDAY ONLY!

Midweek Specials

LAMB CHOPS Choice Rib lb. 25¢ soft meated Kidney lb. 35¢

Cube Minute Steak lb 29¢
COOK ONE MINUTE ON EACH SIDE

Veal Steak or Cutlets lb 35¢

HAMBURG STEAK freshly ground 3 lbs 29¢

CHOICE SMOKED BUTTS OR COTTAGE ROLLS lb 21¢

Corned Spare Ribs 3 lbs 29¢

Special for Thursday and Friday Only
LOBSTERS 3 for 85¢
BOILED LIVE

1 LB. FRANKFURTS
1 LB. POTATO SALAD
Both for 25¢

A&P MEAT MARKETS
THE GREAT ATLANTIC & PACIFIC TEA CO.

EXTRA EXTRA
RED TOP
Guarantee
Every can contains finest quality, purest All-Barley Malt
WE MAKE GOOD!
RED TOP
RED TOP MALT IS FULLY GUARANTEED
Full 3 Lbs. HOP FLAVOR
RED TOP
HOP MALT SYRUP
AN EXTRACT OF
3 Lbs Net Weight
FLAVOR
BARLEY MALT
Vacuum Packed
RED TOP MALT COMPANY
What a genuine pleasure to buy RED TOP MALT! Every can fully guaranteed—quality—flavor—purity—everything! We make good and that's extra protection!
Insist on RED TOP—the only All-Barley malt that can give such a delicious flavor.
It's LOW priced and a BIG VALUE!
Phone your Jobber or Red Top Malt Co. HUBbard 1732
RED TOP MALT SYRUP
TUNE IN— BASEBALL SCORES, WNAC, 6 P. M. Every Evening

FOREST BLAZES STILL RAGE IN QUEBEC

Quebec, Que., May 18 (AP)—Another day of cloudless skies today faced weary fire fighters throughout the province.

From the Ontario border to the Gaspe peninsula and from Rouyn to Maine came reports that forest land was being swept by scores of fires. Several points suffered losses of buildings as the fire, getting out of hand, swept into settlements.

A survey today showed:

Val Alain—40 buildings destroyed, including church and railway station. Many homeless. Damage $300,000.

Masse, Matane County—150 families homeless. Fire threatening scores of summer houses along Metis river.

Rouyn and Noranda—Damage to mining companies estimated at 500,000. Two railway bridges and telegraph wires burned.

Bully—40,000 trees, property of United States owners, burned near Maine border. Fire under control half a mile from the village, which prepared for hasty evacuation.

Villeroi, Lotbiniere County—Railway station, school house, a dwelling and a wood yard destroyed.

St. Eusebe, Temiscouata County—A farm and outbuildings burned.

Estcourt, Temiscouata County—The mills of Ducharme and International Paper Co. threatened.

Destructive fires were burning in the townships of Blais and Langis, in Matane County and Ste. Louis and St. Aubert, in L'Islet County.

SON TAUGHT LAW BY DAD

Donald Simpson is a senior at the Boston University Law School. His father, Professor Frank L. Simpson, is a professor at the same school. Donald is a pupil under his father's tutorship, being a member of the class of 1932. The Simpsons live in Millet st., Swampscott. (Staff Photo.)

Mayor Calls Off Hunt for Dog; Pal Stolen, Is His Belief

Mayor Michael C. O'Neill of Everett last night abandoned search for his lost dog, "Pal," and thanked the police department for its assistance in the hunt.

The Everett chief executive, who believes someone has stolen the dog, stated he has visited over 100 places in Greater Boston in search for "Pal." The dog, a valuable shepherd, is greatly missed at the O'Neill home at 40 Summer st, Everett.

Mayor O'Neill is contemplating purchasing another dog.

DAD RULES EVEN IN CLASSES

"It was quite an experience having my own son in five of my classes during his three years at Boston University Law school, but I treated him like all the rest. I even raised Cain with him his first year in my torts class," Professor Frank L. Simpson of the law school declared today.

The son, Donald R. Simpson, is a graduate of Dartmouth in 1929 and is being graduated from B. U. Law school in June with highest honors.

Like his famous father, the senior member of the law school faculty, the younger Simpson is a member of Woolsack law school fraternity of which he is undergraduate president. Professor Simpson is president of the Board of Governors of the same society.

Professor Simpson is a graduate of Boston University in the class of 1898 and of the law school in 1903. At present he teaches classes in torts, trusts and equity.

De Valera to Attend Ottawa Conference

Dublin, Irish Free State, May 18 (AP)—President Eamon De Valera announced today he would attend the Imperial economic conference in Ottawa in July if government business did not make it impossible.

Three cabinet ministers probably will accompany him.

LIBERIANS BURN MANY ALIVE

Geneva, May 18 (AP)—The burning alive of many men, women and children by the Liberian frontier military force was reported to the League of Nations today in a communication signed in behalf of the American, British and French governments.

These atrocities, the report asserted, were committed against tribesmen of the Kru Coast.

The Liberian delegate submitted a memorandum to the league's Liberian commission confirming the burning of 44 villages and the killing of 81 men, 49 women and 29 children.

Doctor Tells How Oxygen First Saved Dying Man

Baltimore, May 18 (AP)—A Pennsylvania country doctor told the American Therapeutic society here how a dying patient's plea, "Give me breath!" led to the physician's discovery, 17 years ago, of oxygen's life-saving property in the treatment of pneumonia.

Dr. G. E. Holtzapple of York, Pa., described how from 10 a. m. until late at night March 6, 1885, he sat on a bedroom floor in Loganville, Pa., and with a test tube, a flame, some black magnanese or iron, some potash, a cork and some tubing generated oxygen which, bubbling up from a bucket of water held under the patient's nose and mouth, turned his face from blue to pink and set him on the road to recovery.

"My patient's friends and relatives crowded into the bedroom watching to see if I was going to kill him," the doctor continued. "A woman held the bucket under his chin. Inside of four minutes I could see the blue beginning to disappear and color coming back and I was so excited I thought I'd have a fit. In twenty minutes his condition had improved so markedly that those in the room thought a miracle had happened."

The patient's words "give me breath," the doctor said, struck him with the thought—"what this man needs is oxygen gas."

CANNON SCORES WOMEN WETS

Des Moines, Ia., May 18 (AP)—Bishop James Cannon, Jr., of the Methodist Episcopal Church South, last night characterized women who follow "Mrs. Charles S. Sabin's bandwagon" for prohibition repeal as "froth."

Speaking under the auspices of the Allied Forces for Prohibition, he declared women who worked for prohibition repeal in his State never had been recognized as leaders for social welfare, and attacked what he called the "high society" organization of prohibition reformers.

Building Strike Ends

New York, May 18—The strike paralyzing the building trades industry for two weeks ended yester-

EAGLE
DELUXE CLEANSING
ANY GARMENT $1.00
CLEANSED and REFINISHED
FUR COATS EXCEPTED
FOR OUR SERVICE
'PHONE
HIGHlands 7200

Sweeping AHEAD

WATCH the cars with ATLANTIC WHITE FLASH go sweeping ahead of the rest! See them swing up the steepest hills, with the power and nimbleness of a panther. Follow them in traffic, where their flashing pick-up shoots them into the lead like a bullet from a rifle. Note how cool their engines stay, mile after mile, wide open.

People using ATLANTIC WHITE FLASH for the first time are amazed that its sensational performance can be had at regular-gas price. The reason is that back of every gallon is this sincere ideal: *To give you a better product, and greater value, than your gasoline-money has ever bought before.*

Try ATLANTIC WHITE FLASH today. Fill the tank; then put your car through the hardest tests you can think of. You'll quickly learn why this great super-fuel is sweeping ahead . . . in popularity as well as performance!

Better in a dozen ways

FLASHING PICK-UP
Your car leaps from 4 to 40 like a startled deer.

EXTRA POWER
Less gear-shifting . . . on steep hills and in congested traffic.

MAXIMUM MILEAGE
Takes figures off your gasoline bill and puts them on your speedometer.

ALWAYS UNIFORM
Wherever you buy it . . . city or country . . . the same supreme quality.

ALWAYS DEPENDABLE
Drivers find that their cars stall less often with this dependable motor fuel.

COOLER PERFORMANCE
No heavy, sluggish substances to overheat your engine.

QUICKER STARTING
A touch of the starter and you're away like a flash.

NO UNPLEASANT ODOR
No sulphurous or other fumes to spoil your motoring-pleasure.

ALL-ROUND ECONOMY
Fewer repair-bills; less battery-strain; a clean and powerful engine.

SCIENTIFIC FORMULA
Acknowledged to be one of the finest in the entire refining industry.

HIGH ANTI-KNOCK RATING
Few motor fuels at any price can equal its high rating.

CRYSTAL CLEAR
No artificial coloring to hide its natural purity.

go with ATLANTIC WHITE FLASH

The great super-fuel . . . No extra cost

A Personal Message
TO THRIFTY FAMILIES

Thrifty families in the East have for generations filled their coal bins with hard coal at the low spring prices.

This year, more than ever before, wise buyers will look ahead to next winter and make sure that they will have clean, safe, dependable heat at low cost.

Such buyers are making provision against future needs, by buying our SUPER-CLEANED READING ANTHRACITE NOW.

They find every pound of it to be highest-quality hard coal from the heat-rich veins of the famous Southern Anthracite field of Pennsylvania.

Dimes and dollars saved this year are worth more than for years. Save yours by buying NOW—and by buying SUPER-CLEANED READING ANTHRACITE—hard, black, shiny, heat-packed coal—a size for every kind and type of solid fuel heater or cook stove. All of the same high quality—but I particularly call your attention to our *Super-Cleaned* CHESTNUT sized coal. CHESTNUT is a truly All-Purpose fuel equally ideal for practically all furnaces, ranges, heaters, and small stoves.

See your local coal merchant at once and arrange with him for a full supply of SUPER-CLEANED READING ANTHRACITE. Or, if you do not know where to get Super-Cleaned Reading Anthracite, write us at the address below and we'll give you the names of the nearest Reading dealers.

A. J. Maloney
PRESIDENT

THE PHILADELPHIA AND READING COAL AND IRON COMPANY
Philadelphia, Pennsylvania

In Mayfair

—with—

May Christie

(During Betty Alden's absence on a vacation, May Christie, famous English authoress, will write on the activities of society folk.)

NEW YORK, MAY 18—Wasn't last Saturday (as well as Sunday) one of the most enchanting days of the year . . .?

Like a Summer's day . . . when no "rough winds did shake the darling buds of May" . . . and the prim tulips outside the Plaza stood like approving little sentinels as the Beer Parade went by . . . for hours . . . "when Spring unlocks the flowers to paint the laughing soil" . . . and everyone was gay . . . united in the common cause of what has often been called the "English working man's beverage" . . . (come! fill the foaming tankard!)

We lunched in the Casino in the Park last Saturday . . . on the terrace . . . which was a bower of greenery, inside and out . . . and full, as usual at luncheon these days, of smart and cheerful people.

May Christie

As we entered the foyer, intensive sounds of revelry in treble . . . I don't mean triple . . . I mean that high unbridled note when men are absent) came from the long room on the left . . . this, it transpired, dear readers, was the Gala Spring Luncheon of the "Cheerio Club" . . . and though (being with a young man . . . he, too, decked in snappy Spring attire) I did NOT enter on that side or therein, I had a fleeting glimpse of Mrs. Florence Foster Jenkins, (president of the Verdi Club) . . . and Mrs. Thomas Appleton (president of the "Cheerio") . . . and Mrs. Allen McLean . . . and Mrs. Lee Ziegler.

* * *

Mayor Takes Time Out in Big Parade

EDDIE DUCHIN (how boyish he looks) greeted us in the hall . . . and immediately thereafter we ran into Miss Jane Cotter, who was staging the Fashion Show . . . of which more later . . .

We walked through the oval restaurant out to the terrace . . . and found ourselves almost directly opposite Mayor Jimmie Walker and his Civic Minions . . . and WERE they having a good time in the middle of their Beer Parade! . . . and how!

Fifi Widener was seated not far off . . . and as we consumed our honeydew melon and curried shrimps and strawberries and cream, I perceived that nearly all the women in the place wore (1) black-and-white, (2) navy blue and white, (3) pale grey, (4) grey-with-a-dash-of-red, and that some of the gayest tables were composed, even if it was a Saturday (and men were supposed to be "at large") entirely of women . . .

* * *

Beau Brummels March

DOUBTLESS the Beau Brummels (and other lesser males) were promenading in the Beer Parade . . . poor darlings, to a European mind, it does seem extraordinary how meekly the male element (outwardly) have taken all these stringent laws . . . no matter how they continually break them in spirit . . . (spirit in the second sense . . . I mean, literally . . .

In no other city in the world, by the way, are there MORE AND BETTER "TAG PARTIES" than in New York . . . I speak definitely of what I see . . . of what goes on DAILY . . .

* * *

MAYOR JIMMY WALKER seated with at least a dozen men, and more, at a table on the terrace, looked the picture of joy and determination!

He left before the Fashion Show . . . but I can testify to the delighted way in which the face of the two-gentlemen-on-his-right who didn't miss a point of a trick when the penguins paraded . . . after Jimmie had departed.

As for the period when the Bathing Suits came on . . . well . . . well, let me be lenient!

* * *

Sports Styles Decreed

THE FASHION SHOW was lovely. All Sports things . . . and for me whisper in your ear that a kind of marine-blue-and-white (either in little checks or polka dots, or suitably combined together), is going to be e-nor-mously de rigeur both for the beach and the country this summer.

Chenille knit dresses were extremely smart, comme ci . . . and three-piece chenille knit suits . . . cool in blue and white . . . and cool "flat crepe" printed sports dresses.

* * *

THERE was a wonderful boucleine suit, in red and white . . . worn by the sweet, white-with-more-than-a-mere-dash-of-red is going to be very popular, too, this Summer . . .

"Eton" jackets, either in white or navy blue, and worn over blue or white sports dresses (short-sleeved) were very modish.

Washable pique dresses, too, were in evidence . . . most practical . . .

Cotton in all forms will be worn . . . and those smart little tailored suits of light washable flannel.

* * *

Bathing Suits Scanty

BATHING SUITS were extremely scanty, as was to be expected . . .

Pajamas in the "beachcomber manner . . . or should I say "Sing Sing"? . . . many of them were loudly striped . . . there was one in Jersanese that was particularly delectable . . .

Departing from the Casino after lunch, we exited from the Park on Fifth Avenue . . . and our ashen-hued eyes beheld none other than Mrs. Frank C. Henderson and Mrs. Stanwood Menken, like angels of mercy, in snowy white, marching along, heading a unit of the Beer Parade, in front of a big band . . . and the drums going . . . and the trumpets yahooing . . . and everyone waving and clapping!

Past the Knickerbocker Club these two indefatigable creatures had proudly marched . . . past the Metropolitan Club . . . on, ON, brave hearts, whoopla!!

* * *

Wear Blue Cockade

GETTING into the comparatively calm of Madison ave. we encountered (or rather, it would be more accurate to say, we were waylaid) by Madame Alma Clayburgh brandishing the "blue cockade," with Alma Junior on one side of her and Jean Macomber on t'other . . .

The "blue cockade," as I have informed you previously is the emblem (for ten cents) of an anti-prohibition sassiety which has two headquarters on 42d st., and active in the Mayfair area . . . the scene of much youth, beauty, enthusiasm, wit, wim, and wigor . . . where our best debutantes are to be found in the cause of anti-prohibition . . .

* * *

Debs Adorn Opening

IN THE EVENING we went to dine at that charming new spot, the "Maison Royale," just off Fifth ave. on East 52nd st., which last Saturday had its opening . . .

It is run by popular Charlie Lucas, who, as a naval officer, served in the World War, and was decorated . . .

Plenty of debutantes were there, starting off the evening with their escorts.

These openings are lots of fun. We dined "a trois," that popular bachelor and bank vice-president, Dr. Damon, being the other male corner of the triangle. The atmosphere is very Parisian.

From there we proceeded to entertain a party at the Pierrette Club, which had its crowded "Beer Parade party, and what a wonderful evening we had there! Of my many meetings with Dorothy Mackaill and several other film stars I will tell you in tomorrow's column . . .

* * *

Plan Golf Tournament

THE Seawane Golf and Country Club will open its season on May 28 with a three-day golf tournament, at Hewlett, L. I . . .

The board of directors of the Seawane, with James T. Kilbreth as chairman, includes Mr. W. Lee Gwynne . . . Mr. William R. Long, Jr. . . . Mr. William D. Bloodgood . . . Mr. Robert Haydock . . . Mr. Arthur Man . . . Mr. George Mixter . . . Mr. S. Mortimer Ward, Jr. . . . Mr. Oscar E. Stevens . . . Mr. Mandeville Mullally . . . Mr. Edward S. Crane . . . Mr. Auguste Richaud . . . Mr. Enders McC. Voorhees . . . Mr. Reginald G. Francklyn . . . General Charles E. Warren.

The three-day golf tournament will include a 36-hole tourney for men, with trophies to be awarded for the lowest net score and the lowest gross score, and an 18-hole tourney for women, with trophies to be awarded for the lowest net score. The tournament will be held under the personal direction of Mr. Reginald M. Banks, chairman of the golf committee.

Copyright, 1932

B. U. Students to Study in England

As part of its summer session Boston University, for the second year, will sponsor a special 27-day of courses at King's College, London University, under the direction of Prof. Everett Getchell of the Boston University, School of Education.

About 25 graduates and undergraduates of the School of Education will sail June 24 to remain in England until the end of August.

OUR DAILY FOOD
SUMMER SUPPLIES
for seashore, cot, 1826 and mountain camp on A&P's program Thursday, Marions WEEI at 9:15 A. M. and WBZ at 10:30 A.M.

News and Gossip of Society Activities in and Around Greater Boston

FLOWER SALE PLANNED IN MRS. CHARLES HAMMOND'S HOME

Proceeds Will Benefit Farm Association

Mrs. Charles M. Hammond of 85 Essex rd., Chestnut Hill, will open her home tomorrow for the annual spring plant and flower sale of the New England Farm and Garden Association. The sale will be held from 10 a. m. to 6 p. m. All kinds of garden accessories besides many rare and choice flowers and plants will be sold.

Mrs. John P. Ramsy is the chairman of the plants committee, and those assisting her include Mrs. F. Wayland Ayer, Mrs. F. Wadsworth Buck, Mrs. Sewall Cabot, Mrs. Winthrop Carter, Mrs. Roger W. Converse, Mrs. John H. Cunningham, Mrs. Burton E. Hamilton, Mrs. Kenneth Hayes, Mrs. William K. Jackson, Mrs. Irving Marshall, Mrs. J. M. Newell, Jr., Mrs. Rodman Peabody, Mrs. Bryan S. Permar, Mrs. Charles F. Rowley, Mrs. Romney Spring, Mrs. Irving Wright, Mrs. John H. Harwood, Mrs. Clement S. Houghton and Mrs. Harold Murdock.

Aprons and smocks will be in charge of Mrs. Horace S. Fraser and Mrs. Walter G. Resor, while Mrs. Edward R. Nash and Mrs. James M. Newell will have charge of the fancy goods table. Garden implements will be sold by Mrs Roger Conant Hatch and Miss Louvan W. Hyde. All these tables will have several assistants besides those named.

Club Adds New Executives

The Vincent Club, at its annual spring meeting at the Country Club, elected Mrs. Hamilton Bleakie of Cambridge second vice-president, and added Mrs. Valentine Hollingsworth of Boston, Miss Helen Homans of Boston and Miss Elizabeth Hovey of Chestnut Hill to its executive committee. Miss Hovey was the retiring second vice-president.

There was no election for president, first vice-president, or secretary, as those officers have another year each to serve, having been elected last year for two-year terms. They are, respectively, Mrs. William C. Cox of Cohasset, Mrs. John Gardner Flint of Chestnut Hill and Mrs. Charles L. Hibbard, Jr., of Boston. Mrs. Flint also is chairman of publicity for another year.

Society Notes

MR. AND MRS. NICHOLAS BROWN of New York will arrive at Newport this week to spend the summer at Harbour Court, summer home of Mrs. Brown's mother, Mrs. J. Nicholas Brown. Mrs. J. Nicholas Brown has just returned from abroad, where she spent the season with her son and daughter-in-law.

MR. AND MRS. LOUIS CURTIS, of Marlborough st., will soon take up their summer residence at their home in Pleasant st., Nahant.

MR. AND MRS. FREDERICK S. WHEELOCK, of Boston are guests at the St. Regis, New York.

MR. AND MRS F. W. FORBES and R. H. Nodine are guests at the Waldorf-Astoria, New York.

MISS JOY KIMBALL, OF Milton is in Greenwich, Conn., to attend her cousin, Miss Josephine Yandell, at her marriage Saturday to James William Henning of Louisville, Ky. Miss Yandell, a Junior Leaguer, is a graduate of Milton Academy, class of 1927.

MR. AND MRS. CHARLES D. GOWING of Boston are at the Hotel New Weston in New York City for a few days. Mrs. Weld Arnold and Mrs. William H. Pierce of Cambridge are at the Smith College Club in the New Weston.

MR. AND MRS. J. GARDNER BRADLEY and their daughter, Miss Mabel Bradley have moved out from their town home on Arlington st. to Welham, their Wellesley home. They expect to remain there for the summer.

WEDDING INVITATIONS have gone out from Mr. William Henry Cuddy for the marriage of his daughter, Miss Catherine Veronica Cuddy to Mr. Thomas Joseph Walsh Jr. on Wednesday morning, June 1 at 10 o'clock in St. Joseph's Church.

Settlement Work by Harvard Boys

One hundred and forty-five Harvard students, affiliated with the Phillips Brooks House Association, have worked at Boston and Cambridge settlement houses during the present college year, it is announced by Edward S. Amazeen, graduate secretary of the Harvard Philanthropic Society.

Radcliffe Juniors Hosts to Seniors

Ruth Glover, Boston, is chairman of the annual Junior-Senior luncheon to be held today at the Continental Hotel, Cambridge. The seniors will be guests of the juniors. Barbara Clarke, Melrose, president of the junior class, will be toastmistress.

VINCENT CLUB OFFICERS ATTEND MEETING IN BROOKLINE

MRS. FLINT MRS. BOHLEN MISS HOVEY MRS. COX MRS. COLT MISS GIBSON

MRS. JOHN G. FLINT, Mrs. H. M. Bohlen, Miss Elizabeth Hovey, Mrs. William Cox, Mrs. L. B. Carlton Colt and Miss Eleanor Gibson, a group of Vincent Club girls, who attended the annual meeting and luncheon held yesterday at the Country Club in Brookline. Mrs. Cox is president and Mrs. John G. Flint is first vice-president. Miss Hovey is one of the new members of the executive committee. Many members attended the annual spring meeting.

BOOKS—and a Number of Things

By Charles Hanson Towne

On my occasional rambles along the back roads of Connecticut I have been struck with the fact that few people walk nowadays. Having no motor, I have not the constant temptation to ride which others have; yet I am sure that if I owned a useful little car I would stroll over to a nearby friend's home if I were invited to dine or play bridge. It is a natural habit to get into; but sometimes one wonders if the next generation will have any natural means of locomotion.

Whenever I have suggested, after a telephone message from a kindly neighbor, that I can just as easily reach his house by the simple means of walking there I am greeted with laughter. "Don't be foolish," the laughter seems to say. "Our chauffeur has nothing to do and he might as well come over and fetch you."

The chauffeur has nothing to do! That must be a problem with the well-to-do—how to keep the chauffeur busy. It is a puzzle that I shall never have to solve, thank goodness. Life is so much simpler without having to consider what to do with an idle servant in the garage. A matter like that would be on my poor mind and I fear I might waken in the night and invent some errand for Thomas on the next day in order to have the poor fellow occupied. That would result, perhaps, in sending him to the village for materials that I do not need; and yet, if one has a chauffeur, I suppose such studies in economy are not necessary.

* * *

There are some woodland trails right at my back door up at "Shiloh Blessedness," and I have only to step out of my house to fade away into solitude. The spring is late this year, but is shining along many a sequestered path, like Gray's flower born to blush unseen. I am always tempted to gather it and might have done so unless on my last walk I had met two other pedestrians from this neighborhood, and realized that they might like the blossoms to remain where they were, for they bore the easily recognizable stamp of regular ramblers. They carried sticks and wore their oldest clothes, far more becoming to most of us than our city togs.

And they had healthy, smiling faces and bright eyes, and something told me they would prefer our woods to be untouched. (One learns so quickly to say "our" woods.)

I had encountered wild turkeys and grey dogs in those serene woodlands, but never before a human being; and as the meeting was something in the nature of a small adventure. They must have felt the same way, for they seemed too surprised to greet me with the usual country "Good morning," and we passed one another in silence.

One is "quaint" if he likes to walk nowadays; yet it is true that I feel a certain spiritual comradeship with people who amble in preference to riding; and any guest who is fond of strolling down a lane with me is a far more desirable one than he or she who simply sits in a chair on the porch or craves the curious excitement of racing at sixty miles an hour over a crowded highway.

* * *

As a matter of fact I know only two people who honestly enjoy hiking. They are William Glackens and James Preston, the painters. Once a week, winter and summer, they leave their studios with a sandwich in a pocket and take a train to New Jersey or Long Island or up in the direction of Connecticut, and then make for the hills. There they loiter all day, coming home at dusk.

Not all of us can take our walks thus on week days. We must get our hiking in when we can, in small doses; and sometimes it doesn't seem worth while to stroll for only an hour. Yet I find that one may see a great deal and reap rich reward of meditation on such brief rambles, just as an editor by reading manuscripts at odd moments may accomplish an enormous amount of work.

Arnold Bennett believed in thus adjusting our waking hours and getting the most out of them. If we wait for the proper occasion to do any given thing I have noticed we seldom do it.

* * *

Several years ago, after I had written a little book called "Loafing from Long Island," I was asked to join a walking club up in Westchester County. But I attended only one gathering of this mixed society; for the moment we alighted from our train in the heart of a beautiful district one of the ladies, who because of her robust figure I had counted upon as an ideal hiking companion, espied a trolley car and insisted upon taking it. And the entire contingent of so-called pedestrians followed her obediently (she was a forceful female) and we soon found ourselves roaring through the countryside on something akin to the Tooneyville trolley which Fox has made famous.

Our "walk" consisted of about a half mile on a dusty road; then we trolleyed back to our train—and that was that. The society broke up soon thereafter, I learned, but no individual in it had the heart to form another outing with the lady in question coldly eliminated.

But there is a Gipsy Trail Club up in Carmel, N. Y., made up of serious hikers. They have an office at 25 W. 43d st., New York, where information may be obtained. If I didn't have those woods this summer right in my back yard I would be tempted to join it, for it sounds like an association after my own heart. They have 1100 acres of wild land, including Pine Pond, a good-sized lake bordered by a dense hemlock forest and with a mile of navigable outlet, and Mount Ninham, 1428 feet high, and many other advantages.

It sounds enchanting, but Connecticut, too, is full of charm for those who like to be old-fashioned enough to walk.

Shouse Will Speak Tonight at Harvard

Jouett Shouse, chairman of the Democratic National Executive Committee, will be the principal speaker at the mock convention to be held in the new lecture hall at Harvard tonight under the auspices of the Harvard Democratic Club.

Rainy Weather Smartness

By DOROTHY ROE

New York, May 18 (U8)— Rainy day smartness is something that the bright young designers of today have pulled out of their sleeves.

There is no necessary to look like a bedraggled and drab wet hen when the sun doesn't shine.

Witness the new rain clothes.

There's the white raincoat, for instance. We've heard about it from time to time, but it's taking a firm hold on the public fancy just now, and it's being shown now in a waterproofed silk that's too-too lovely.

The newest ones have broad capelet shoulders and military details, just like the smartest spring coats of the season. Others are cut to hang loosely, with raglan sleeves and an air of casual rakishness.

The white raincoat calls for a brilliant little hat—a red beret is good. Or a straw-jersey toque in a vivid color.

White rubbers have appeared, to match the raincoats, and umbrellas have gone doggy too, with handles of carved wood animal heads, "Scotties" being the favorites.

Umbrellas of red or green make gay color contrasts to the new white raincoats, but they are showing white umbrellas, too, for those who must have harmony.

Mrs. Freiman Again Heads Philanthropies

Mrs. Hyman Freiman was re-elected chairman of the women's division of the Associated Jewish Philanthropies at the annual meeting yesterday, at Temple Ohabei Shalom, Beacon st., Brookline.

Others elected to office include Mrs. Samuel Altman, Mrs. Carl Dreyfus, Miss Lina Frankenstein, Mrs. Oscar Groberg, Mrs. Louis E. Kirstein and Mrs. I. K. E. Prager, vice-chairmen; Mrs. David M. Small, corresponding secretary; Mrs. Harry Guterman, recording secretary; Mrs. William Rosnosky, treasurer; Mrs. Aaron Hallpern, assistant treasurer; Mrs. Besaie Abraham and Mrs. Henry Ehrlich, auditors.

Governor Speaks at Junior League

Governor Ely, Mrs. Robert W. Lovett, chairman of the Massachusetts branch of the Women's Organization for National Prohibition Reform, and Maj. Judson Hanniger, were the speakers at the Junior League rooms this morning at a benefit lecture held under the auspices of the national repeal week committee.

Try Lydia E. Pinkham's Vegetable Compound

Had Melancholy Blues

Wanted to die . . . she felt so blue and wretched! Don't let cramps ruin your good times. Lydia E. Pinkham's Vegetable Compound gives you relief.

3 Postmasters Nominated

Washington, May 18—The Senate received nominations of three postmasters. They were: D. L. Kelley, Fairhaven; R. H. Gould, Millers Falls, and R. L. Soule, West Boylston.

Garden Fete in Jamaica Plain, Brookline

An unusually lovely group of gardens in Brookline and Jamaica Plain will be opened to the public Friday. This is the second event in a series of "garden afternoons" arranged for Tuesdays and Fridays in the next fortnight to benefit the Massachusetts Society for the Prevention of Cruelty to Children.

A fine example of the fashion for rock gardens is exemplified by Mrs. George Shepley at 186 Warren st., Brookline. Her garden and pool will be on view, as well as Mrs. Charles G. Weld's estate at 50 Goddard ave. Mrs. Gaspar G. Bacon is also acting as hostess at 222 Prince st., Jamaica Plain. Her house and garden, one of the oldest in that vicinity, has tremendous charm. Shrubs, flowers and design present a faithful picture of New England gardens in Colonial days.

Mrs. Henry H. Richardson, at 25 Cottage st., Brookline is showing her garden at the same time. Its most striking feature is a large bank of native American wild flowers. Mrs. Richardson has made a study of these plants which are so rarely seen or cultivated in any quantity.

The Misses Emily Perkins, Eleanor Fabyan, Anne Richardson, Julia Jenkins, Anne Peabody and Lucille Swift will be on duty Friday to direct visitors.

Members of the M. S. P. C. C. Junior Division have been enlisted by Miss Linda Collens, the headusher. They include Mrs. James R. Carter, 2d., Miss Anna Dickson, Miss Isabella Grandin, Mrs. C. Lester Hinds, Mrs. C. Campbell Patterson, Jr., Miss Priscilla Waterman, Mrs. George P. Baker, Jr., Miss Ada Dewson, Mrs. Francis A. Harding, Miss Kathleen Turnbull and Miss Betty Thomas.

Faculty at B. U. Against Dry La

Of 220 professors at Boston University, 128 favor a change in the prohibition law a faculty straw vote revealed.

Of the majority who oppose the law, 67 want it repealed outright and 61 favor modification.

The school of theology and the school of religious education are the only two departments showing a unanimous vote for enforcement.

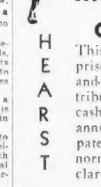

Increase the Value of Your Dollars

This great Hearst publishing enterprise—tested in the business crucible and found depression proof—distributes regularly, every three months, cash dividends amounting to 7% per annum and with the right to participate in additional dividends, under normal conditions, up to 3%, as declared.

HEARST 7% THRIFT PLAN

Thrift creates the foundation of future fortunes. Save wisely—save securely. As individuals, however brief our span, we cannot hope to escape one or more business cycles and whether we ride the storm serenely, or feel the pinch of want, depends on what we have saved against the possible return of such conditions.

Avoid the pangs of regret and heart sorrows of depression by placing your hard earned dollars in Hearst Consolidated Publications, Inc., 7% Class "A" cumulative participating preferred shares. Investigate this attractive opportunity for immediate income. Send the coupon for detailed facts and become thoroughly convinced.

Hearst Consolidated Publications, Inc.
7% CLASS "A" CUMULATIVE PREFERRED
Price $25 a Share
Either for Cash or on the Monthly Thrift Plan—$5 Down and $2 Monthly per Share. All payments earn 7% from day received.
Preferred as to Assets and Dividends.
"THERE IS NO SUBSTITUTE FOR EARNINGS"
Mail the Coupon or Telephone Liberty 4000

NEW ENGLAND NEWSPAPER PUBLISHING CO.
Stock Sales Dept., 5 Winthrop Sq., Boston, Mass.
Kindly send further information regarding Hearst Consolidated Publications, Inc., 7% Class "A" Shares.
Name .....
Address .....
.....8-40

7%

Girl About Town

—By ALYCE SIEMENS—

My Telephone!
This mute, unbonored friend of mine,
Is silent, stolid and staunch;
A messenger inglorious
Upon an iron haunch.

Its tongue can tell the tale of years
As a lion or a mouse.
Its heart is hidden behind the black
Of that little house.

Its face is drawn with a heavy brow
Whenever I talk as rue;
But then it smiles a smile from heaven
Whenever I talk with you.

—THEODORE MARIER.

From Our Memo Pad:

Sweet Betty Hah and Gordon Ellis are Caring in a Large Way again because she understands those flamey flares of his so well . . . 'twas Ruth Silver's idea, that waving formalities at the Boston Junior League charity dance in the Kenmore's Crystal Room tonight—with them identification-tagging you as you enter . . . Sort of "breaking the ice" as 'twere—if you can find any ice about this day's . . . Dan Neusbaum's temperature was high Monday night at Show Boat while he tripped fantastically with what blonde Pretty One? . . . Cutest crew of journalistically yenny Young Things to visit in the Boston American offices was the group from Cambridge's St. Mary's Jr. High we missed snooping about the place last Saturday . . . If you're the type to be easily shocked you'd better not read Joe Dinneen's "In Sin and Splendor," just off the presses . . . It's hot! . . . Chock full of Judge Lindsey ideas and a fast stepping novel . . . All about a sweet miss who'd "been tossed about like a cork on the sea of life" until she met a Roving Bachelor Reporter . . . and "Carol on!" . . . Tough going for aspiring songfellows after the middle of June when far from good-looking Donald Movis hits Gotham . . . He's been a sensation all these months with Gus Arnheim at the Coast . . . Was the theme-song voice that spell bound in "Is This the Night" telkis . . . With betting on in the Big Town already that the "Street Singer" will be demoted to the "Styx Singer" after Donald's arrival . . . Watch and see if we're not jogging you rightly.

Too Bad

About that silly, young three week bride out Newton way whose new husband's money and savings were in the bank he held a position in when it folded . . . Will she wise up and buckle down to help the poor chap through it or . . . Or do a walk out—now that the money's vanished? . . . The chap's brother's bride did that very thing some years back when another Pretty One entered their well known family, rosy with the same gold-spading ideas.

Big Business!

There's a well known music corporation which carries on a big business—for music corporations these days—via long distance phoning. For the past six months this company hasn't paid one penny for calls . . . In the Big Chief's Office there are three phones, each with a different number, and all padlocked . . . When there's a deal afoot on the Coast, a wire is sent telling them out there to call their answers over the phone . . . They send numbers of the padlocked phones . . . Then the Big Chief sits down to wait . . . At three o'clock, if the one phone rings, it means "Okay" . . . At three-fifteen, if another rings, it means "Decoding to-morrow" and so on—You can't beat it!

Easy to Rave O 'er:

Lester (Newspaper Man) Allen's "Spring in the Southlands" poem" . . . Kathleen Norris' syndicated story, "Baby Is Always Asking"—written through hazy, tear-dimmed eyes, remembering the sufrendering to Mother Earth of Mrs. Norris' own two tiny tots 18 years ago . . . Brave optimism of the Revere Beach concessionaires . . . Sharaff's strawberry cream pie . . . Eddie Alexander's swell L-st. tan-canting . . . Ruby Newman at Steeplechase on the 28th . . . Louis Sobol's air voice.

Lookin' Thru the Mail:

To Dorchester's Mickey Riseman—Thanks for the invitation for your graduanding on the 19 . . . We'll try and be there with rice and old shoes!

To "The Airport Club's" Bee'y—Interesting about your club . . . Thanks for your kind words . . . However we still have our own opinion about that "Red Balloon" Wons . . . Although, to those who care about the "movie fraternity" must be a swell guy . . . Mickey Alpert and Ray Bolger are going to make a movie during the summer—movie bolt to be given June 3 . . . Have plans for greetings to your club . . . Write again.

To Dorothea's M. Trebelhorn—Regarding a bit more thought into those poems of Your Inst birds, as they are, really take too much going over . . . Sorry.

To Wally Burke—So you call your best girl "Bonfire" . . . We have surmised your yen for poetry-reading from the stepd by one of Haverhill's Houses!

To Revere's Eddie Mayne—Appreciate your encouragement and "cowps" . . . Your "Ode to Ellis" is very long . . . Glad if you'll try again though . . . In Polo you've got a swell game . . . Let us know of it as you continue!

To Medford's "Adonis," M. A. Gunnerson, Dedham's Theodore Marier, Dorchester's Ray and Chris Charon, Somerville's Mabel E. Dyer—Your contributions acknowledged . . . If you do not see them used, try again . . . Most of them too long, or lack the punch line finish.

WILBUR Pos. $1.50 Mat. Today at 2:20 Tonight at 8:20 Tel. Han. 6536
STEVENS CHARLES
SEGAL PURCELL LANE & TIMES
The CHOCOLATE SOLDIER
Eighth 500-$2.50; Wed. & Sat. Mats. 50c-$1.50

PARAMOUNT SIGNS HERBERT MARSHALL FOR FILM ROLE

Appears in Marlene's Next

By LOUELLA O. PARSONS
Motion Picture Editor Universal Service.

Copyright, 1932, Universal Service, Inc.

Los Angeles, May 18—The husband for whom Edna Best left Hollywood is coming here in person. Herbert Marshall, now playing in a successful stage comedy, "There Is Always Juliet," has been signed by Paramount to play opposite Marlene Dietrich.

What a search was instituted to get a screen husband for Marlene. So much depends upon the right actor, and this time Josef von Sternberg wanted to be sure there would be no lack of proper co-operation. Mr. Marshall rated headlines when his wife left a delectable role opposite Jack Gilbert because she was lonesome for him. But, more important, Mr. Marshall is a good actor and he made many friends in the few pictures in which he has appeared.

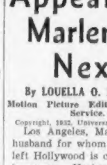

Louella O. Parsons

* * *

Sequel to "Bad Girl"

"Bad Girl" was admittedly one of the Fox Film Co.'s most successful pictures last year. Vina Delmar has written a sequel to it called "Bad Boy." I am not so sure this is such a smart idea at that, for when has a sequel measured up to the original? Sally Eilers and Jimmy Dunn, who became headliners over night in this picture, are being teamed in much the same manner as Janet Gaynor and Charles Farrell have been hollywood. "Checkers," the story of a race track, "Walking Down Broadway," already announced for them, will go into production this summer.

* * *

A Line or Two

Rumors have circulated in Hollywood that Conrad Nagel and Metro-Goldwyn-Mayer have parted company. This was not only officially denied today but the denials were made stronger by the announcement of a new long-term contract. Conrad will be put to work immediately. He has been out doing personal appearances for a long time. Ken Murray, who has grown to depend upon his cigar as much as Maurice Chevalier depends upon his straw hat, will have to forget his cigar. The part he plays in "Crooners" does not permit him to smoke.

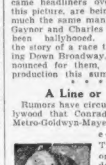

Elissa Landi

* * *

Chatter in Hollywood

Raymond Massey, New York actor and husband of Adrianna Allen, now at Universal directing, is minus the tip of a finger. It happened in one of the worst dog fights the excitable Santa Monica Beach section has ever witnessed. Justine Johnstone, Mrs. Walter Wanger's, is the proud owner of two Scotties. According to Justine, they have always been mild-mannered in New York but apparently the California climate has gone to their heads. They took a dislike to Countess Frasso's Sealyham. The Sealyham didn't think so much of the Scotties either. They went to it and when the fond owners of the fighting pair got out organized shrieks, Mr. Massey tried to pry them apart. The Sealyham, or maybe it was the Scottie, took a nip out of Mr. Massey's finger, so much so that it was necessary to call a physician to dress the wound. Ruby Keeler had a test made at United Artists that is said to be a wow. You needn't be surprised if she talks Al Jolson into letting her make a picture.

* * *

Cohan to Star

"I'm a Yankee Doodle Dandy"—George M. Cohan to you—has been persuaded to become the star of "The Phantom President." He was engaged to write and direct "The Song of the Eagle," but when Herman Mankiewicz and George Worts wrote a political satire that called for an actor of the Cohan type the script was acquired him and he agreed to come out here and don the makeup once again. Norman Taurog will direct George M.

George M. Cohan

* * *

Snapshots of Hollywood

LILA LEE, home from a week-end in San Francisco . . . LILA denies the report that she and GEORGE HILL are engaged . . . KAY FRANCIS and KENNETH MacKENNA, taking their little boat to Catalina for a week-end cruise. DON COOK home from the hospital after being laid up several weeks as the result of an automobile accident. MRS. FLORENCE VIDOR BREHETZ, who recently returned to Hollywood, given a luncheon by MRS. GARDNER SULLIVAN. The JOHN CONSIDINE housewarming a great success. FRED NIBLO, home from England, talking foreign production with WATTERSON ROTHACKER. MRS. RAOUL WALSH entertaining her sister. The WALSHES and the LOUIS B. MAYERS having a merry time at the dinner table CONSTANCE TALMADGE NETCHER in blue Carnegie model, fur-trimmed, revising many compliments. That's all today.

Globe Trotter

Among the Hearst Metrotone News features at Loew's State are the following:

The opening of the yachting season in San Francisco shows scores of craft in the Golden Gate for the first regatta of the year. Little girls of Seville, Spain, are shown in a picturesque dance in honor of the historic Andelusian fete. Cape Cod fishermen are happy over a deluge of herring which have swarmed into all the rivers to breed.

Striking pictures of the nation-wide drive to repeal the dry law show Mrs. John D. Sheppard, New York state chairman of the Women's Organization for National Prohibition Reform, heading a group of her society helpers as they inaugurate Anti-Prohibition Week from the steps of the sub-treasury building.

COCOANUT GROVE
Boston's Smart Supper Club
Formerly Shubert Theatre
THE SHOW OF SHOWS
SCHUSTER & TUCKER
"The Delivery Boy"
Well Known Radio Artists
Known from Coast to Coast
With a Company of 70
Including Harriet Hoctor Elvin
Appearing Nightly 7:45-12 P. M.
Full Course Dinner Served 5-8 $2
No Covered Charge
RADIO GUEST NITE THURSDAY
Special Rates for Banquets and Parties
Reservations Call Angelo Lith. 3636

A CLEVER GROUP OF FILM FAVORITES IN A REAL HIT

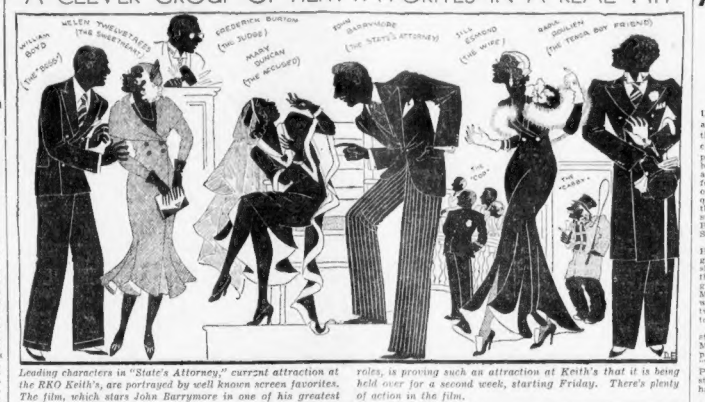

Leading characters in "State's Attorney," current attraction at the RKO Keith's, are portrayed by well known screen favorites. The film, which stars John Barrymore in one of his greatest roles, is proving such an attraction at Keith's that it is being held over for a second week, starting Friday. There's plenty of action in the film.

Pops Tonight

All seats are taken for the second "Gay 90's" Night which will be given in Symphony Hall tonight. All are invited to wear their old-time clothes. Beer, bicycles and other features of the first night will be repeated, and new ones added. The program follows:

Overture of the Hussars, Spindler; Invitation to the Dance, Weber-Berlioz; Bandoline Shoe (Intermezzo), Jerome Kern; Serenade to Suliem Tell, Rossini; "Excelsior," Joseph Lamprati; "Fantasie on German Folksongs," variations on a German Folksong, in the style of different Masters, Opus News Flashes of the Nineties—by magic lantern, with Gaiety Fellows," Volstedt; selection, "The Fortune Teller," Herbert; "Hooked at the Trails of the Deer," Knight; Tuba solo: Paul Jones; popular medley, "Tra-la-la Rondo," "The Rosary," "The Sidewalks of New York," "Sweet Rosie O'Grady," "Daisy Bell," "A Bicycle Built for Two"; "Tramp, Tramp, Tramp, the Boys are Marching," "She May Have Been Better Than You But She Wasn't Built Like Me," "After the Ball," "A Hot Time in the Old Town Tonight."

Lucky Boys Are Clever Team

America's Own Lucky Boys, who appear on the Metropolitan stage starting Friday, as the stars of "Swiss Movements" idea, call themselves lucky because so far they've been fortunate enough not to break their necks.

Their admirers hailed them as the world's greatest aerial acrobats. The meaning of "trixley" is, of course, foot juggling by human beings. It's a different form of acrobatics. The Lucky Boys, however, differ from all other exponents of this type of work, in that they perform their feats in comedy style.

One of the outstanding features of their performance is the three-man somersaults, wherein three members of the troupe, locked together, are hurled into the air simultaneously, being thrown from the feet of one man.

Maureen O'Sullivan

Maureen O'Sullivan and Norman Foster have been given the leading roles in "Skyscraper Souls," which is the new title for Faith Baldwin's metropolitan serial. "Skyscraper," Edgar Selwyn will direct the new film.

Pat Always Has a Line Ready

Pat O'Brien admits that, being human, he slips once in a while, although 12 years of training on the stage have made the memorizing of lines comparatively easy for him. When he does slip, however, he is not disconcerted, but usually manages to have at his tongue's tip an apt improvisation that prevents the scene from being ruined.

O'Brien, appearing in Paramount's "The Strange Case of Clara Deane," at the Paramount and Upham, Friday, forgot a line while filming a wedding scene recently with Wynne Gibson, but his quick wit at improvising a substitute line saved the scene. When Louis Gasnier, who was co-directing with Max Marcin, congratulated him, O'Brien said:

"I learned to do that in stock on the stage. My first lesson in such work was rather severe. I was playing in Plainfield, N. J., and in one scene I concealed myself in a trunk from which I could spy on the leading lady. At the end of the scene I was supposed to raise the top of the trunk and get out.

"But one day the top became locked in some way and I could not get out. I thought I would smother and my efforts to break open the top sent the trunk rolling about the stage. I thought, of course, that the scene had been ruined when I heard the leading lady call out: 'Billy, are you a ghost?'

"Yelling at the top of my voice I replied: 'No, but it's only a question of time before I will be.' The leading lady came and unlocked the trunk and I got out. The scene was saved and never since then have I been worried when a line slips my memory."

Film Who's Who

The latest of "Chic" Sale's remarkable "old men" in characterization is to be seen in "When a Fellow Needs a Friend," at the Orpheum, Friday, in which he plays the part of Jackie Cooper's aged but spirited uncle. Charles "Chic" Sale, who in actuality is less than half as old as his expert makeup would imply, depict him, is a native of Huron, South Dakota. His father was a dentist, but "Chic" had little taste for the parental profession. Following a period of study at Illinois University, he chose to spend the ensuing years on the stage.

Chic Sale

His characterizations became nationally known and Hollywood beckoned. After appearing in a number of short subjects, including "County Seat," "Cowslips," "Ex-Rooster" and "A Slip at the Switch," he was featured in "The Star Witness" and "The Expert."

Virginia Bruce

Virginia Bruce, who was recently signed to a long-term contract by Metro-Goldwyn-Mayer, will be John Gilbert's leading lady in "Downstairs." Monta Bell will direct "Downstairs," which is an original story written by Gilbert.

Able Cast in "Scarface" at State

By HARRIS MORGAN

"Scarface" comes into Boston. Uncensored by the censors, we are informed. This is the film that Howard Hughes has declared he would not have blue-penciled by anyone, and he has been sturdily fighting to get it by as produced. As an aftermath, following discussion of the point of law-and-order several sequences were added, and it is this completed picture, we understand, that Manager Joseph H. Brennan will screen at Loew's State next Friday.

The movie, as it follows the Hughes realism in "Hell's Angels" and "The Front Page," should prove a most exciting and thrilling photoplay. Its cast looks good. The title role falls to Paul Muni, an exceedingly able actor who left the boards to appear in two pictures, and then returned to the footlights.

Ann Dvorak was given the outstanding feminine role. Karen Morley, a clever actress, is in the piece. Osgood Perkins, original "Walter Burns" in "The Front Page," has alternated between stage and screen for years and has appeared in many pictures.

George Raft, who is said to resemble the late Rudolph Valentino, has tried for years to obtain parts in pictures which might win him recognition. His portrayal of the dapper gunman in "Scarface" won him instant favor with Hollywood producers.

Vince Barnett, for years has been known in Hollywood as the "professional ribber"—appearing at banquets and parties as a paid "insulter" of famous guests. Successful as he was, producers hesitated to give him more than minor parts in their pictures. Producer Hughes gave him one of the prize roles of the year in "Scarface," a comedy impersonation.

Movie Clock

Approximate starting times of film features today:

FINE ARTS—"A Waltz by Strauss"; p. m., 1:26, 3:39, 5:52, 7:55, 9:55.

SCOLLAY—"The Miracle Man"; a. m., 11:31; p. m., 2:37, 6:33, 10:01.

BEACON—"It's Tough to Be Famous"; a. m., 9:30; p. m., 12, 2:30, 5, 7:30, 10.

MAJESTIC—"Grand Hotel"; p. m., 2:30, 8:30.

LOEW'S STATE—"Huddle"; p. m., 12:30, 2:35, 4:40, 5, 7:15, 9:30.

HOWARD—"The Secret Witness"; p. m., 1, 6:30.

MODERN—"It's Tough to Be Famous"; a. m., 8, 11:32; p. m., 2:04, 4:36, 7:08, 9:40.

FENWAY—"It's Tough to Be Famous"; p. m., 2:15, 4:48, 7:21, 9:54.

R-K-O KEITH-BOSTON—"Vanity Fair"; a. m., 9:41; p. m., 12:41, 3:46, 6:51, 9:56.

UPTOWN—"The Mouthpiece"; p. m., 1, 3:05, 5:15, 7:25, 9:35.

PARAMOUNT—"The Mouthpiece"; a. m., 9:15, 11:20; p. m., 1:20, 3:35, 5:52, 7:55, 9:45.

LOEW'S ORPHEUM—"Letty Lynton"; a. m., 9:15; p. m., 12:30, 3:30, 6:30, 9:45.

BOWDOIN—"Night Court"; a. m., 9; p. m., 12:55, 5:15, 9:20.

METROPOLITAN—"Amateur Daddy"; a. m., 11:45; p. m., 2:20, 5:15, 8:05, 10:50.

GAIETY—"Behind the Mask"; a. m., 9:30; p. m., 1:30, 5:36, 9:40.

EXETER—"The Woman From Monte Carlo"; p. m., 3:55, 6:40, 9:30.

RKO-KEITH—"State's Attorney"; a. m., 10:14; p. m., 12:53, 2:52, 5:11, 7:30, 9:49.

"Speak Easily"

Metro - Goldwyn - Mayer announces that the supporting cast for Buster Keaton's new starring film, "Speak Easily," will include Jimmy Durante, Ruth Selwyn, Lawrence Grant, Sidney Toler, Henry Armetta and Hedda Hopper.

MAYBE I'M WRONG

(About Hollywood)

By JOHN P. MEDBURY

Hollywood, May 18—We won't mention any names, but she's noted for being a hypochondriac; however, she hasn't been talking about her illness lately, her friends were surprised and asked for an explanation of her sudden silence.

"Well, I'll tell you," she said. "I have diabetes, but sugar is so cheap I hate to talk about it."

Take It or Leave It

Thimbles were invented so that tightwads could give loving cups to each other.

Ten-Second Talkies

Charles Bickford: I don't want any more of that airplane chicken that I had here yesterday.

Head Waiter: What do you mean, airplane chicken?

Charles Bickford: All wings and machinery, and no meat.

* * *

Hollywood Flashes

A young doctor was called in the other day on a carbuncle case. He said he had never lanced a boil before, but would be glad to make a stab at it.

Very few of Mack Sennett's bathing girls would dare go in the water with that school girl complexion.

The husband of a certain movie star says he's sure there must be some truth in reincarnation. He often hears her reading a dog's life right now.

It's time to check bootleggers when you go outside with a lantern to see if the sun is up.

The last time we heard of poor little chorus girls in town who don't know where their next "beef" is coming from.

Amusements

4th BIG WEEK
GRETA GARBO • JOHN BARRYMORE
JOAN CRAWFORD • WALLACE BEERY
LIONEL BARRYMORE
GRAND HOTEL
A Metro-Goldwyn-Mayer Picture
MAJESTIC
Twice Daily at 2:00 and 8:30
All Seats Reserved
Mats., 50c-75c-$1.00
Nights, 50c to $1.50
2 Shows Sunday—1:30 and 8:30
Will Not Be Shown Elsewhere in Boston This Season

THE OLD HOWARD 3rd WEEK GEORGIA SOTHERN AND THE HOWARD GIRLS
BURLESQUE
MATS. DAILY 2:15 EVES. 8:15 MIDNIGHT SHOW EVERY FRIDAY AT 11:30 P.M.

15¢ 1st 2 Hrs. 25¢ Thereafter
NEW CAPITOL
JACK HOLT "BEHIND THE MASK"
& VAUDEVILLE ACTS
Tonight Finals Talent Guest Night

BOWDOIN 7 "NIGHT COURT" with Walter Huston, Phillips Holmes
CONRAD & KELLYS IN HOLLYWOOD' with Eva Sidney
Cont. Thurs.—"Scarface" and "Girl Crazy"

Amusements

KEITH'S
RKO-Radio Picture
JOHN BARRYMORE
STATE'S ATTORNEY
with HELEN TWELVETREES
Jill Esmond, Barry Norton, Edward Arnold, Marie Duncan, William (Stage) Boyd
Extra Added Attraction
Extra Added Attraction
Keith's Golden Jubilee Attraction
New Era Entertainment
RKO KEITH BOSTON
RKO Vaudeville
GEORGE E. STONE
Comedian, Last Seen in "Scarface"
PAGE, "FINAL EDITION" & "TAXI"
ANN GREENWAY
Rose Blake—HUGH KELLY—Trixie Sharp
Mirth Makers
Mirth Makers
Mirth Makers

6000 VETERANS TO GET JOBS, SAYS MAYOR

If the Legislature acts favorably on the measure, 6000 more war veterans will have jobs by September in two projects involving $40,000,000, Mayor Curley told a delegation of 75 American Legionnaires and Veterans of Foreign Wars at City Hall today.

The statement was made in the mayor's office after the veterans had assembled on the lawn, giving rise to a report that Communists were demanding to see Curley.

TWO BIG PROJECTS

When the three policemen "assigned to City Hall explained the mission of the veterans they were asked to go to the mayor's office and the mayor, seated on the corner of a desk, told them of the projects which had been voted by the Metropolitan Transit Commission even while the veterans were assembling downstairs.

One project would extend the Boylston st. subway in a branch from Arlington station under Huntington ave. to Brookline Village.

The other would extend the subway from Governor sq. to Union sq., Brighton, with another end extension of the rapid transit from Lechmere sq. to Davis sq., Somerville.

The veterans' visit was arranged by Representative Robert Lee of Charlestown.

PLAN FOR RAIL RELIEF FAILS

Washington, May 18 (AP)—Another proposal to give assistance to struggling railroads is about to fall by the wayside for the time being.

It is that portion of the Rayburn Holding Company-Recapture bill that would repeal the law requiring carriers to put into a federal fund half of their earnings over 6 per cent.

Chairman Rayburn of the House Interstate and Foreign Commerce committee suggested repeal of the recapture clause and Interstate Commerce Commission supervision of railroad holding companies.

Both propositions were endorsed and put into one bill. But when Rayburn asked the rules committee to speed the measure it objected to the recapture repeal.

BOOST FEARED IN MILK PRICE

Enactment of legislation setting up a milk regulation board with centralizing of inspection work now performed by local officials will eventually bring about an increase of 5 cents a quart for the product, the Senate ways and means committee was warned today by Cornelius A. Parker, counsel for the Cream Dealers' Association.

Opposing the pending measure, Parker declared the money taken from the milk consuming public would go to a class most prosperous as a whole. This class, he said, is the dairy farmer.

"Many children are going without sufficient milk because there is no money to pay even present prices," he said. "Shall we add to their burdens?"

TIPSY DRIVER IS FINED $160

Hyman H. Kravitz of Havelock st., dorchester, found guilty of operating an automobile while under the influence of liquor, drunkenness and having lottery tickets in his possession, was fined a total of $160 by Judge Devlin in Municipal court today.

Traffic Officers Cornelius Donovan and John P. Sullivan informed the court the defendant not only tipped over the banana cart of Augustus Arena in Hanover st, but that he polluted the fruit when he sprinkled lottery tickets among the bananas.

Kravitz told the court a man he did not know put the pool slips in his car.

Judge Devlin retorted:

"I suppose the same unidentified man put the slips in your pocket."

Lowell Man Heads State Foresters

North Adams, May 18 (AP)—John P. Mahoney of Lowell was elected grand chief ranger today at the closing session of the grand court of Massachusetts Foresters of America.

Other officers included: Martin H. Cassidy of Somerville, grand sub-chief ranger; Cyril A. Errington, Boston, treasurer; William J. Mitchell, Arlington, grand secretary; William A. Thibeault, Spencer, recording secretary, and Joseph W. Cann, Pittsfield, lecturer.

Coolidge Inspects Old Homestead

Plymouth, Vt., May 18 (AP)—Former President Calvin Coolidge arrived here unexpectedly today to inspect the old Coolidge homestead, which is undergoing extensive improvements.

Mr. Coolidge found construction of a two-story ell progressing rapidly. Electricity now illuminates the house in which his father administered the oath of office as President by the glow of oil lamps.

PAY ATTACHED FOR TAX ON HUSBAND'S CAR

This is the 17th in a series of articles exposing the tax collection racket, a form of legalized extortion which is fattening the pockets of constables and victimizing reputable citizens of Massachusetts.

Mrs. Louise Chicopano, of 188 Broadway, Chelsea, reports that she is in the toils of the tax racket. While working to support herself, her little son and aged aunt, Mrs. Chicopano was threatened with arrest for nonpayment of an excise tax for 1931 which was jumped from $19.75 to $65.

Her pay was attached for 25 a week after she paid $10. She says the ironical feature is that although the car was registered in her name, her husband, from whom she is separated, sold it. Now she is paying the piper. Here is her story:

"I have been reading the articles in the Boston American. So I had to write to tell you what happened to me May 5. I was working hard in a Chelsea shoe factory when I was called to the office, where I met two officers with a warrant for my arrest for non-payment of an excise tax bill on an auto.

WAGES SMALL

"This bill should have been paid last year, 1931. It was then $19.75. They said they could not find me as I had moved, so now it has been run up to $65 which they demanded or said they would take me to jail.

"Now my husband had this car and sold it and because it was registered in my name I have to pay the bill. I am not living with him and haven't been for a year. Must I pay this bill?

"I had no money as my pay now is very small so they attache it for $5 a week and should I leave my employer they are to get the $5 a week just the same.

"Before they left they demanded $10 out of me, leaving a balance of $55 to be paid by me. That's what I'm up against with an aged aunt and little boy to support.

OFFICERS FRESH

"I think something should be done with these fresh fellows who pounce on people this way. Should I have to pay all this money for no reason at all? What have I got to live on? When they took $10 out of my pay it left me with $5 to pay rent and buy food.

"These men came from Lynn and they were the freshest types I ever met. They certainly were anything but gentlemen to talk to a woman the way they talked to me.

"I didn't shoot or kill anybody. I am just working hard to make a living.

"You may publish this with my name. It is the truth."

A Somerville mother said she forfeited an insurance policy and deprived herself of medical attention to pay excise taxes on her son's automobile.

"I would like to express myself on this taxation matter," she writes. "I have a son 20 years of age who has been out of work eight months. He owns a car which is hardly worth the name it bears, but he received an excise tax on it for $2.15, which I paid.

"That was early last year. Later there came another tax for $3.25 so I sent my boy to City Hall but he could get no satisfaction at all. They told him he must appeal, but he got nowhere.

"We heard no more until May 6 when a demand came for $6 or go to jail. Imagine my feelings as a mother. I went to No. 7 Davis sq., taking with me the proof I had paid it.

"In the course of the year my boy had two cars which perhaps caused a little mixup, but even that did not call for a second tax. When I paid the $6 I asked for a receipt. They kept my receipt for $2.15. The receipt for $6 bore the name of 'M. Austin.'

LOST INSURANCE

"I told them I would have to forfeit my life insurance to pay it but that made no impression at all. Really I am beside myself trying to figure it out. It's a terrible injustice to me and to think I have to deprive myself of even medical attention in my present state of health.

"You may publish my letter but for family reasons kindly do not use my name or address."

Cheston Hagen, 66 Charles st., Mansfield, writes:

"I have been a tax victim. A man came to my house and said I owed $32 on a car tax and that as long as I was not working he would take $27.62. He told me as long as I could not pay it all he would give me till the end of the week to pay or go to jail. His name is Thomas Mara, 181 Morton st., Stoughton. On April 29 I paid $10."

Another instalment on the tax collection racket will be published in the Boston Evening American tomorrow.

Passengers on Burned Ship Took Warning as 'Stunt'

Aden, Arabia, May 18 (AP)—There was such an uproar of gaiety aboard the French motorship Georges Philippar that when the fire bells sounded Monday passengers failed to realize their significance, survivors of the burned vessel declared today.

Shipping agencies officials feared the dead might total 300. The ship burned at sea off Italian Somaliland.

Survivors said all during the homeward voyage from the Far East there had been much gaiety and dancing and when the fire bells rang out the passengers thought it was only another stunt.

The first lifeboat to leave the burning vessel floated for five hours before its occupants were picked up. Two British ships brought 254 survivors here yesterday.

Mlle. Berthe Helbout, a French stewardess, emerged as one of the heroes. She rushed about the blazing liner trying to find the parents of a little girl who had been burned. Her efforts were fruitless. Later the child died in a lifeboat.

After the stewardess had been taken aboard the Mahaud she ministered to burned passengers despite the fact she was suffering from shock and exposure. Now she is a hospital patient.

Prosperity When All Go to Work

Philadelphia, May 18 (AP)—Samuel M. Vauclain, 76, reflects with satisfaction on life as he has seen it and reaffirms optimism over the economic situation.

The Baldwin Locomotive Works chairman said:

"Don't forget it. This country is not in bad shape. We are even in clover compared with other countries, notwithstanding the fact we all are dead broke.

"When everybody makes up his mind to go to work and stop talking about the government supporting him, we will get out of our trouble. God is a just God and the United States is the greatest nation on earth."

600 ATTEND AD CLUB FETE

More than 600 members of the Boston Advertising Club and their guests enjoyed an evening of musical entertainment at the Hotel Statler last night. The occasion was the 27th annual meeting and dinner of the club which followed the elections for the coming year.

The officers of the past year were re-elected for new terms with Carol Swan, as president; Frank Black, treasurer; Herbert Stevens, secretary; Harold MacNamee, first vice-president, and A. B. Hall, second vice-president.

The board of directors was all new and included John L. Brummett, Edward C. Donnolley, Ernest L. Johnson, Walter L. Myers, and John C. Nicodemus, who was also chairman of the dinner committee last night.

Educators to Be Honored at B. U.

Boston University School of Education will hold its last assembly for seniors tomorrow in the school auditorium.

BORAH PREDICTS THIRD PARTY IF RELIEF FAILS

Washington, May 18 (AP)—Warning of a possible third party movement unless Congress enacts an unemployment relief program before the national conventions are sounded today by Senator Borah.

He told the Senate he could not conceive of the two great parties going to their conventions without having adopted a program for relieving the jobless.

"If anything would call a third party into existence that would," he declared.

Republican Leader Watson promptly gave his personal assurance that the legislative program contemplated relief legislation.

"Some legislation along that line must be passed," agreed Watson, "and I think every one concurs in that. There is no disposition so far as I know for Congress to adjourn without enacting the appropriation bill, necessary legislation, the appropriation measures and relief."

"That is understood, is it?" asked Borah.

Watson emphasized that so far as he was concerned it was, of course, understood.

Senator Wheeler of Montana interposed to demand further financial relief for the farmers in meeting their mortgages.

Watson said the relief program was being worked out.

WALKER BOND RECORDS GONE

New York, May 18 (AP)—Records of J. A. Sisto & Co. which would disclose the transfer of 33 bonds, valued at more than $25,000, to Mayor James J. Walker by J. A. Sisto, a broker, in November, 1929, are missing from the files of the brokerage house, Samuel Seabury, counsel to the Hofstadter legislative committee, disclosed today at the resumption of public hearings by the committee.

William P. Derby, who was a partner in the firm during 1929, testified the records are "unavailable" and said he knew nothing about the transaction at the time it took place.

The affairs of the Sisto company were handled by the Irving Trust Co., as receiver, from Sept. 30 to Dec. 31, 1931, after suspension of the firm by the New York Stock Exchange.

WAR PORTRAIT CHARGE DENIED

Denial that the set of portraits of Cambridge war dead is lying "in a rubbish heap in the City Hall basement" was made today by William Murphy, custodian of the building in whose care the 140 portraits were placed several years ago.

The charge was made at a meeting of the Cambridge City Council by Councillor Swensen, ex-commander of Cambridge Post, American Legion, who sought additional funds to complete the set.

Murphy today invited inspection of the room in which the portraits are stored. He said they are carefully wrapped in the original casings.

9 MONTHS TERM IN WAGE FRAUD

James W. Coulter of 8 Averton st., Roslindale, a building contractor was sentenced to nine months in the House of Correction today by Judge Cox in Suffolk Superior Court on charges of theft by embezzlement and non-payment of wages.

Court attaches said the sentence on the wage charge was the longest of its kind given here.

Coulter pleaded guilty to stealing $25 from Rachel Schneider of Glendale rd., Roslindale, and to failing to pay wages of $238.

HONOR SLAYING SUSPECTS FLEE

Taunton, May 18—Two men sought for questioning in connection with the murder of John Ruslevic, ex-convict, whose mutilated body was found behind a stone wall in Seekonk, have vanished from their homes near the scene of the slaying.

State Detective Clammey, in charge of the investigation, had ordered Trooper William Smith of Rehoboth barracks to take the men into custody.

When the officer went to their homes he was informed the men had not been seen since the previous night.

Police believe that Ruslevic, who served 12½ years in prison for an attack on a Central Falls girl, may have been slain by relatives or friends of a woman victim

Motor Strike in Spain

Madrid, May 18 (AP)—A motor transport strike started today throughout Spain except in three provinces. Garages, agencies and accessory shops also were closed. Private automobiles were protected by the government.

GIRL TESTIFIES IN LOVE SUIT

She had even bought her trousseau in expectation of marrying him, Miss Lillian Finkelstein, now of Chelsea but formerly of New York, testified today in Superior court in her $50,000 breach of promise suit against Morris Long Clinton clothier.

Today's hearing in the case opend only after a long conference in the lobby of Judge Webster Thayer with Atty. William Flaherty, counsel for Miss Finkelstein, and Atty. Arthur Gottlieb counsel for Long, present.

When questioning of Miss Finkelstein was resumed, she declared that when she met him, he told her he was "comfortable and could take care of me."

Q.—Did you look up his financial condition? A.—No.

Q. Did you ever try to find out from anybody as to his financial condition? A.—No.

Q.—After the marriage intentions were filed and the discord arose, didn't you tell Mr. Long that you had looked up his financial condition and if he didn't marry you, then you would fox him? A.—No.

Long stated he told Miss Finkelstein "there will be trouble in my home" if they were married then.

"I told her it wouldn't be right for her to live wit hthe children and call them the names she did. She said she couldn't put up with that bunch," and then she went to her lawyer," he declares.

Four Women Killed When Train Hits Car

Jonesville, Mich., May 18 (INS)—Four women were killed instantly today when the car in which they were riding was struck by a southbound New York Central passenger train.

The victims were Mrs. Ben Alward, Mrs. Herbert Gibson, Mrs. Floyd Rowe and Mrs. Arthur Haynes. All lived near Camden, Mich.

WOMEN LEADERS OF STATE GATHER

MRS. CARL L. SCHRADER. MRS. JOHN H. KIMBALL. MRS. HERMAN A. HARDING. MRS. FRANK P. BENNETT JR. MRS. THOMAS J. WALKER.

These women, representing women's clubs throughout the State, are among the delegates at the Federation convention which opened in the New Ocean House in Swampscott today. They are Mrs. Carl L. Schrader, Mrs. John H. Kimball, Mrs. Herman A. Harding, Mrs. Frank P. Bennett, Jr., and Mrs. Thomas J. Walker.

6 Drowned in Flood

Coblenz, Germany, May 18 (UP)—Six persons, including a mother and three children were drowned and scores were missing today as the lower Moselle valley was flooded.

Children in Operetta

The children of the North Bennet Street Industrial School, Boston, will present an original operetta at the Newton Center Woman's Club on Saturday morning.

Burglars Get $1000 Loot

Jewelry, clothing and cash worth nearly $1000 were stolen by burglars who broke into the home of Paul F. O'Donnell at Beaver st., Waltham.

STATE WOMEN'S CLUB LEADERS CONVENE

By RUTH MUGGLEBEE

With the keynote, "Where there is no vision the people perish," the 40th annual meeting of the Massachusetts State Federation of Women's Clubs opened this afternoon in the New Ocean House, Swampscott.

Mrs. Carl L. Schrader, president, presided at all sessions.

The junior clubwomen are playing an important part at the conference. They will have their own meeting Saturday morning with a Club Institute, by Mrs. Thomas J. Walker.

Mrs. Frank P. Bennett, as first vice-president of the Federation, will be named for president at the closing session of the convention.

This afternoon was devoted largely to the reading of reports with the guest speaker Mrs. Ambrose N. Diehl, of New York.

Directors' Night, this evening, promises something a bit different as it comes from the pen of Mrs. Arthur J. Crockett.

Chesterfield
CIGARETTES
LIGGETT & MYERS TOBACCO CO.
CHESTERFIELD
Wherever you buy Chesterfields, you get them just as fresh as if you came by our factory door
...and they TASTE BETTER
They're MILDER...
One smoker tells another..
—it's a natural thing to do!
"I like 'em." "The taste and aroma are just right." "It's a milder cigarette." It's one smoker telling another that introduces more and more smokers every day to that smooth distinctive Chesterfield blend. These smokers know what they like and they know where to get it!
Chesterfield
© 1932 LIGGETT & MYERS TOBACCO CO.

THIS IS LIFE

LITTLE MRS BOOLE AND THE HARM SHE DOES HER CAUSE BY HER SPITE

By ROBERT E. ROGERS

NOTHING SUGGESTED by New York's "Beer for Taxation" parade was more interesting than Mrs. Ella Boole's comment upon it. Mrs. Boole, as you know, is the national president of the W. C. T. U. When she was asked by a reporter, who was probably being conscious, impertinent, whether she intended to view the parade, she replied *"I have no interest in going slumming."* And that was that.

PROF. ROGERS

I suppose that Mrs. Boole would be very greatly surprised if anyone were to tell her that precisely such remarks as that, and many others of the sort which she and her crowd have been making over the last 12 years, are responsible for a great deal of the growing feeling against prohibition.

The major revolt is, of course the result of the majority's conviction that any reform which results in such conditions as have become a matter of shameful commonplace in the United States must have something fundamentally wrong with it.

The result is that many who are sincerely in sympathy with the ideals of the reformers are convinced that the chosen method of reform has been disastrous.

* * *

Mrs. Boole's Little Job

But sharpening and barbing this rational revolt is the irrational revolt, the feeling of deep resentment at the expressed attitude of the prohibitionists, the scornful and unchristian contempt with which they dismiss all their opponents as unworthy of reasonable refutation.

The "beer parade" was not very important. No amount of parading can really affect the situation. But to dismiss contemptuously a hundred thousand paraders many of whom were persons of prominence and a million of sympathizing onlookers as Mrs. Boole did, shows a deep and fatuous misunderstanding of human nature, such as lies at the root of the failure of the 18th Amendment.

To Mrs. Boole humanity is very simply divided into the Children of Darkness and Children of Light. The Children of Light do not drink, do not bet on horse races, are very wary of moving pictures, modern dancing, modern science and philosophy and literature, and belong to the evangelical branch of the Protestant church. Everybody else is a Child of Darkness, living in an actual or spiritual slum which Mrs. Boole and her kind are going to clean up—if it takes them until the Millennium—and reduce to a state of negative ascetic, and regimented goodness, which never has been, and probably never will be, the chosen way of living of the great majority of human beings.

Mrs. Boole is a pale copy of the Great Francis E. Willard, founder of the W. C. T. U. Thomas Beer, in his "The Mauve Decade," sketches her indirectly in a couple of anecdotes. There was one good woman who used to pray to God and Frances E. Willard to help her. She lived in an atmosphere of adulation, hailed as probably the most perfect woman who had ever lived. This could not have been good for any human being and certainly was not good for Miss Willard. *"The affair that Miss Willard is arrying on with Miss Willard,"* drawled Stephen Crane, *"ought o be stopped by the police."*

* * *

They're Good Will Wreckers

When Rebecca Harding Davis (Richard's mother) made a plea for the poor young women in the cities, whose chances of marriage, congenial work and happiness were so slim, Miss Willard told her gently that the opportunity to work for he W. C. T. U. and to help its glorious cause ought to be sufficient appiness for any woman.

Obviously, there is nothing to be done with this bland complacency, this chorus of mutual admiration, in the face of all vidence; and the amount of good will and co-operation which his attitude of self-assured holiness, sweet and pitying as it is, has destroyed in the American people is beyond calculation.

Many of the more intelligent Drys recognize this. Prof. George C. Cell of Boston University said so frankly t othe Methodists at Atlantic City, the other day. (But why need the devout and godly have gone to Atlantic City, anyway, when there are so many righteous cities eager to receive them in their tabernacles?)

"Today we are literally fighting with our backs to the wall. The Wets have surpassed us in thought and strategy for the past decade. They have outthought us, outgeneraled us, outfought us Thirteen states can hold the outlawry of the drink traffic in the the Constitution, but 15 states cannot hold the ideal of the temperance movement securely in the hearts of the American people."

* * *

The Evil Good Men Do

The man is talking sense. He is facing a condition. He probably knows in his heart that if prohibition had been kept out of the hands of the W. C. T. U. and its legions, out of the hands of the Uncle Guid who never open their mouths without insulting decent folks, quite as good Christians as themselves, the movement would be faring better than it is today.

The whole question of the reform of the liquor traffic is fundamentally, and always was, a matter of expediency, of things like taxes and economics and compromise with human nature. It was well on its way to being solved, not by kicking human nature in the face, but by humoring it, managing it, using it. And then people like Miss Willard and Mrs. Boole upset the apple cart and ruined their cause, by the insistence that it was a primarily a moral question; that moral and Christian people do not drink (which never was true) and that people who are not moral and Christian have no rights that anybody is bound to respect.

Even St. Paul never went so far as they have gone. He merely said: *"If meat maketh my brother to offend, I will eat no flesh while the world standeth."* But he said nothing about taking meat away from his brother, still less from all those who deny the relationship. Bertrand Russell once wrote an essay on "The Evil Good Men Do." The wise ones of the world have always recognized that there is real danger in being too good—or rather, in thinking onesself too good. The danger is that other people may not agree with you.

(Copyright, 1932, by Boston Evening American.)

3 Patients Escape From Hospital

The escape of three patients from the Metropolitan State Hospital at Waltham was reported to the police today. The missing inmates are Robert Grimshaw, 20, of Arlington; Lawrence Weymouth, 22, of Malden, and Stanley Urbank.

Emergency Rules for Holiday Traffic

Emergency regulations to expedite the handling of heavy traffic on Memorial Day, when thousands of motorists are expected to visit Boston cemeteries, will be determined upon at the regular meeting of the traffic commission tomorrow.

CITY WED

◆ Enthralling Story of Modern Married Life ◆

By Faith Baldwin

GREATER BOSTON NEWS — BOSTON EVENING AMERICAN — SECOND SECTION

BOSTON, WEDNESDAY, MAY 18, 1932

KILEY DEATH STORY IS TOLD

WOMAN LURED INTO CAR AND BEATEN

Somerville Matron's Face Cut by Pair; Victim Told Husband Was Ill

I [illegible] a woman [illegible] two men [illegible] said her estranged husband was ill. Mrs. Ruth Smith, 28, of Walnut st, Somerville, was "taken for a ride" and cruelly beaten, she told police today.

With her face cut and [illegible] Mrs. Smith, mother of two children, was found by Detectives [illegible] day, out [illegible] the home of her [illegible] in on Essex st.

She told police [illegible] by [illegible] Cheney, who she said [illegible] her two children, and two [illegible] companion, a [illegible] a [illegible] drove [illegible].

"I was walking along Broadway, Somerville, about 8 o'clock last night when a man called 'Ruth' from an automobile," Mrs. Smith said today.

"I went over to the car. They told me my husband was sick and was calling for me.

"I asked them why I should go to him as long as we were separated and one of them said 'Surely you're not going to let him down like this when he's sick.'

"I got in and they drove to Charlestown and picked up the two girls."

Mrs. Smith [illegible] when the men began asking [illegible] her husband. She said they were the ones who had tried to [illegible] on her.

"I was sitting in the front seat and I told the driver to stop, that I wanted to get out. He punched me in the face," she declared.

"Every time I started to talk, after that I got a punch in the face.

"The two girls were in back and kept singing at the top of their voices.

"I think it was in Winchester that I jumped out, but they caught me and put me back in the car again.

"Then they drove to City sq and put me out."

ACTION TO KILL B. & W. BEGINS

A bill to revoke the right of way of the Boston, New York and Worcester Railway from Fresh Pond square to Brookline over the new Western Turnpike was reported today by the joint committee on judiciary.

Action of the committee is in line with the recommendation of Governor Ely in his message to the Legislature which followed a message sent by Lieut.-Gov. Youngman asking that the road's right-of-way be revoked.

The bill offers the railway company the alternative of petitioning for a franchise for the appointment of a commission to determine what land damages are collectable.

It also provides that the railway within 30 days after notification by the public works department, must remove all its equipment.

Crowley to Attend Secret Police Parley

Police Superintendent Crowley will leave for New York tonight to attend a secret hearing of the International Police Conference of which he is president, and the International Police Chiefs Association at the Hotel New Yorker.

He said the Lindbergh case would probably be discussed among other things including a plan to merge the two organizations, proposed by Paul Crowley, a nephew, will accompany the superintendent.

Zionists Meet June 26

The 13th New England Zionist Convention will be held Saturday June 26, according to Elihu D. Stone, president of the New England Region.

FATE OF KIN IN BALANCE

Joseph Snyder, brother, and Mrs. John S. Snyder, mother of Herman Snyder, one of the pair on trial in East Cambridge court for the gas station killing of James M. Kiley.

VICTIM'S WIDOW HEARS HOW MATE DIED

Statement Made by Donnellon at Trial Denies He Fired Fatal Shot During Holdup

Mrs. [illegible] Kiley, widow of James M. Kiley, [illegible] manager [illegible] Middlesex Superior Court today and [illegible] with a new face on a dramatic story of the slaying of her husband.

It was the first [illegible] Kiley [illegible] and [illegible] Donnellon [illegible] with Herman Snyder [illegible] the [illegible].

[illegible] Donnellon [illegible] the [illegible] Kiley [illegible] Mrs. Kiley [illegible] the [illegible] Donnellon [illegible] Snyder [illegible] Mrs. Kiley [illegible] her husband [illegible] Donnellon [illegible].

PLOTTED HOLDUP

She was a big [illegible] Mrs. Kiley [illegible] Dorothy Somers [illegible] the story which he told [illegible] Donnellon.

Donnellon said [illegible] was [illegible] Snyder [illegible] when they were [illegible] from [illegible] Donnellon [illegible].

We took a Chevrolet car in St. Rudolph st. Danners quoted Donnellon as saying "and after some argument Snyder got in. We went to Somerville to the Northern artery.

"We had no particular place in mind, but wanted to get dough. We drove by Kiley's filling station three times while a car was there. When it left we pulled into the station behind it.

HEARD SHOT FIRED

"When I went in the man was at the telephone. He had just put the receiver on the hook and looked at me. I pointed my gun at him and told him to stand still. Kiley walked towards me. I told him again to stand still but he kept coming and I turned to run out. Snyder grabbed me by the collar and tore my shirt and necktie. Then I heard a shot.

"I turned and ran out of the station. I ran a few steps in the wrong direction at first. After we got into the car I felt like beating up Snyder. I asked him, 'What did you do that for?'"

The [illegible] testified Donnellon [illegible] revolver and pulled an automatic [illegible].

A [illegible] showed [illegible] drawings of the [illegible] in some [illegible] the [illegible].

TELLS OF DEATH WOUNDS

The [illegible] when Medical Examiner Dan F. [illegible] of Cambridge took the [illegible] for [illegible] examination by [illegible] Abraham C. Webber.

[illegible] testified for Herman [illegible] who with [illegible] A. Donnellon [illegible] on trial for the murder [illegible] M. Kiley, Somerville [illegible] station manager, was [illegible] in April 19.

[illegible] Snyder [illegible] Attorney Webber was [illegible] Kiley [illegible] Donnellon [illegible] Snyder [illegible] Kiley [illegible] Donnellon [illegible] Snyder [illegible] Kiley [illegible] Donnellon [illegible] Snyder

ALCOHOL IN LEMONADE GIVEN TO 12-YEAR-OLD GIRLS

At Women's Club Fete

With the Candid Camera

By CANDID CAMERA

The city editor sent me over to the Statler Hotel, where the Professional Women's Club held its 24th anniversary luncheon. Hundreds of distinguished ladies attended the luncheon and would send the heat in pleasant badinage. They're delightful people to meet, and I'm trying to show you some of them.

This is Miss Marion Howard Brazier—she says her last name means "across border"—she's an 100-ster, pres. of Federated the club was back in 192

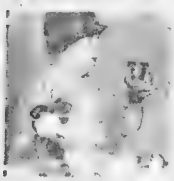

Here I am in a first and president Mrs. Emma M Wood something right in the middle of lunch, as she wouldn't pay the much attention

I was lucky this time to be able to show you a very famous local lady. Miss Margaret Slattery, Malden, known by children and grownups everywhere for her books and speeches concerning the young folks of this age

B. U. Art School to Be Discontinued

The [illegible] Art School [illegible] was announced by Miss Florence Colman, director.

SOCIETY WOMAN TELLS OF 'FUN' AT PARTY

Says Hostess "Doctored" Punch Served to Children to Put "Pep" in the Affair

[illegible] addressing today a [illegible] a group of women pledged to the repeal of prohibition, said organized crime, a direct outgrowth of prohibition, was re[illegible] for the Lindbergh [illegible]

ADMITTED BY HOSTESS

I have a 12-year-old [illegible] daughter and she came from a party one afternoon with unusually red cheeks. I turned to my daughter and asked her to telephone the hostess and ask if she had added anything to make punch lemonade.

My daughter refused me [illegible] but I urged her to do it and she got faintly telephoned. The reply shocked us. Why certainly I put some alcohol in the lemonade. I wanted the children to have some fun."

[illegible]

REFERS TO FINDY TRAGEDY

[illegible] thoroughly financed crime that it has become more powerful than government itself."

[illegible]

Crime today is an organized and financed thought the land [illegible] that government is fast becoming powerless to control its [illegible]. There must be a [illegible] of organized crime and [illegible] but it is first undermining [illegible] forms of government itself. We see how powerless the [illegible] ment is with crime as [illegible] New Jersey.

"But as women can do a great deal to rid the country of the [illegible] law, it is to the [illegible] of the many social evils which are being shelled on our people. It has furnished crime with a [illegible] to carry on its notorious [illegible]."

CAPONE'S LAST CONTROL

Former Mayor Fitzgerald [illegible] repeated the contention that [illegible] crime directed the key [illegible] "If Al Capone ever told the truth, prohibition would go overboard in a day," he said.

He [illegible] a man of the [illegible] that [illegible] new order [illegible] [illegible] [illegible]

WATER ON KNEE PUTS SHIRES ON BRAVES' BENCH

BOSTON EVENING AMERICAN SPORTS

FANNING

With GEORGE UNDERWOOD

Big Mayo Mike Calls. Asks About Sheridan. The Missing 36 Eggs.

Mulderrig Off Tunney. So Are All Mayo Men. Gene Got Their Goat.

High Hatting Webb Footers Is "Bad Cess"

"Let me do the talking me," said Big Mike Mulderrig, the captain of champion Mayo's football team, which plays here at Dilboy Field on Sunday, as he eased his more than 6 feet and pounds of Gaelic beef and bone into a creaking office chair that Martin Sheridan, the old world's all around champion and Olympian who came from my own home in little Bohola, once ate three dozen eggs at one sitting. Of course, in Grecian mythology they tell a better one than that, and how Milo, the wrestler, used to consume a whole ox at one sitting. But begorrah, that's the blarney. I am told that the immortal Sheridan really did accomplish the eggcessive feat and there were plenty of witnesses to vouch for it. Sure when I was in New York, Liam O'Shea may the devil fly away with the roof of the house of the man who does him harm I'll be after telling you as proof yourself and will vouch for it.

Indeed I will, Mike, even if I did once tell it before in this column. It was some of the eggs that were intended for me that Martin wrapped himself around. Though we were pals and friends for 20 years that's one thing I never forgave Martin. We were training at Celtic Park. It was on a Sunday morning and Martin had just come back from early mass and communion and was as hungry as a pack of wolves. John Flanagan, Big Bill Horr, Tim Maxwell, Con Walsh, Lee Talbott, George Bonhag, Harvey Cown, John Daly, all the boys, in fact were good eaters as well as Sheridan. Following fruit and cereal the chef as usual brought in a big platter containing an omelette made of 36 eggs, for each of the boys to help himself to what he wanted. Just as the omelette was brought in a dog fight started outside and all except Sheridan jumped up from the table. It took a few minutes to separate the combatants and wash one of them. When we returned to the table the omelette was gone. Martin Sheridan sat there quite tucked under his chin, empty platter in front of him, waiting for the rest of the meal to be brought in. When we looked askance at the empty omelette platter Martin wiped his lips and remarked:

Boys, I don't want to spread little appetite lads. Mean a man would have made a real feed of it. Waiter! Where the devil are you and chop!

Big Mike boomed forth a real peal of Celtic laughter and revealed that the immortal Sheridan was a man after his own heart. The smile left his face, however, when we innocently asked whether Gene Tunney, whose father was Mayo born, had called upon Tom Tunney, his cousin, who is a member of the Mayo champions, when the team was in New York. Big Mike answered that Gene was engaged elsewhere by his absence, but that the champion's brother, Detective Tom Tunney, was on hand to welcome his namesake. Mulderrig seemed strangely reticent about the champion. Another Mayoman was not. Bad cess to Tunney," he says. It seems that a slight or a fancied slight by the champion turned Mayo against him. You can't high hat a Web Footer. Don't they all come of a race of Irish kings?

Remembering the visit of that other son of Mayo James J. Corbett to his father's birthplace, the Mayo men upon learning that Tunney was in Dublin, only 150 miles away, sent a delegation over to invite him to visit his father's birthplace. What happened next can be told in the words of Dan Parker. Here's Dan on the matter:

"The field of the delegation did the talking when the committee was finally ushered into the royal presence. The Irish aren't used to rushing things, so the chairman made a nice little speech, while Gene kept frowning and looking at his wrist watch. Finally when the chairman had reached the part of his speech which related how Brian Boroh's team chased the Danes into Galway with their hurling sticks, Gene cut in by saying, 'Come, come, my dear fellow. Get to the point. I am a busy man. Why all this circumlocution?'

"The chairman, his nice speech wrecked, stammered out an invitation to Gene to visit the place of his father's birth. Gene shook his head. 'It's impossible,' he said. So the Mayo men went back home, their pride sorely wounded at what they considered an affront, and they've been off Master Tunney ever since.

"A year or so ago Mayo men tried to get a little more from him. They asked for just enough to build a new hurling field."

Mulderrig thought it was too bad that next Sunday's big game could not be preceded by a hurling match, as was last Sunday's in New York. Here in Boston they don't allow hurling on municipal fields, for it tears up the turf. "Martin Sheridan was a great hurling fan," remarked Mulderrig. We told him how Sheridan laughed one evening coming home from a hurling match between Tipperary and Limerick at Celtic Park, New York, over the remark of one of the "Tips," who sat opposite us on the dinky little trolley car that used to run from Celtic Park to the 59th st. ferry. One "Tip" started to bemoan the loss of the match but was accused by the other of being responsible for the defeat.

Bedad and with my own eyes, he stood, I see, a little fella with the flat of your stick instid of the edge of it.

Tom Burke, according to Mulderrig, will guard the Mayo goal on Sunday. Jack Moran, the regular goal guardian, got a couple of ribs knocked in last week's game in New York. It's a nice, quiet, gentle little pastime, is this Gaelic football. Sean Lane, the Olympic 100 meter man, who plays forward for the Mayo men, may be among the missing too, for Sean has come down with a flock of boils. But being a medico himself, he may cure himself of them before game time.

Sox End Sad Home Stay Against White Sox

By JOE CASHMAN

It's quite evident however after watching the efforts of the Lynn ites flock against the Western clubs that Manager Bill Carrigan will have to perform wonders to keep them out of the cellar with the players he now has at his command.

McGREHAN MAY SHIFT B. C. NINE

Hodder Will Lead Blues Against Reds

TWI NINES TILT AT DORCHESTER

Schoolboy Slants

By GEORGE W. GRIMM

Tom Biledeau, Boston Latin ace first sacker, seems to be one

Brookline high scored a 10 strike when it secured the services of Monty Wells, world record holder in the hurdles, as a teacher in Dorchester high school. Monty is preparing for the Olympics and at the beginning of school next fall may branch out into the coaching line.

That Newburyport high team has some real sluggers in its lot for three games the nine has banged out 34 runs against Danvers, Salisbury and Amesbury. Pete Gonis, John Wing and Sonny Cutting were the big cogs in opposing pitchers and it looks as if these chaps will bring the Northern Conference title to the town.

TITLE MATCHES FOR LONGWOOD

INJURY BLOW TO HOPES OF TRIBE

But whatever break the Tribe gets I don't want raise the worries of Manager Bill McKechnie. For we see who starred in the Saturday series of the Braves over the Cards to on the bench with water on the left knee.

within two days. The others of the Tribe hope he is correct.

Pepper Martin Aids Cards in Conquest

A TIMELY REDUCTION IN TOPCOATS

Our stock of $50 Topcoats reduced to

$36

We feel confident that, look where you will, you will not find the equal of the values offered in this special sale.

Every coat made in our own Boston workroom . . . every coat reflecting the superiority of Scott and Company tailoring.

All colors . . . all sizes . . . in a complete assortment of the finest Imported and Domestic fabrics.

Young Men's $40 Topcoats *now* $29

Young Men's $45 Topcoats *now* $33

Higher Priced Coats Reduced Accordingly

Scott & Company LIMITED

336 to 340 Washington Street
BOSTON

League Leaders

By the Associated Press
(Including Games Yesterday)

NATIONAL LEAGUE

BATTING (Nine Games)—Bell, Cubs, .519; Lopez, Braves, .500; Medwick, Cardinals, .500; Ott, Giants, .500; Herman, Cubs, .500; Frisch, Cardinals, .500; Collins, Cubs, .500; Moore, Giants, .500; Hafey, Cardinals, .500; Terry, Giants, .500; Klein, Phillies, .500; Lombardi, Reds, .500; Berger, Braves, .500; Vaughan, Pirates, .500; Suhr, Pirates, .500; Hack, Cubs, .500; Leiber, Giants, .500; Ryan, Braves, .500; Whitehead, Cardinals, .500; Martin, Cardinals, .500; Padgett, Cubs, .500; Hartnett, Cubs, .500; Ross, Braves, .500; Wilson, Cubs, .500; Hurst, Phillies, .500; Lindstrom, Giants, .500; Ott, Giants

MARCHING ALONG -:- On Diamond, Mat and Saddle -:- IN SPORTS PARADE

JOHN ALLEN GEO. PIPGRAS RED RUFFING VERNON GOMEZ

THEY TIED A SHUTOUT RECORD

BRIDGING a span of 28 years these four mound experts took a place alongside a quartet of hurlers of a great Cleveland team to share an American League record of four successive shutouts. The Yankee pitchers are John Allen, George Pipgras, Red Ruffing and Vernon Gomez. Averill's homer in Tuesday's game robbed the Yanks of a chance to set a new mark. Cleveland set record 28 years ago.

"PIN A ROSE ON ME"!

LOU DARO, right, the Los Angeles promoter, who has brought Gus Sonnenberg and Jim Londos of the rival wrestling trusts together, pins a rose on ED STRANGLER LEWIS, who wrestles Kola Kwariani in the Boston Garden tonight.

FUGITIVE STUMBLES BUT WINS

A BAD SPILL, just after this picture was taken, failed to stop Fugitive, leading, at left. The racer won the four-mile grind at the spring meeting feature at the Radnor Hunt Club, Philadelphia. The race, over natural hazards, is one of the toughest tests of horses and riders. Water hazards, fences and the length of the race combine to make the test stiff. (International News Photos.)

MR. BOSTON

—By JACK CONWAY—

Mr Boston

PERSONALITY I believe Boston is the proper spot for a Canzoneri-Fuller title tussle. Fifteen-round matches are allowed here. It would be a stand out attraction for New England and would draw $100,000 if properly promoted. In New York, it would be just another title contest.

Fuller was in perfect condition when he left for New York to battle Berg. The last tussle between this pair ended in a 10-round draw. With two extra pounds this time, each of the boys looks for a decisive result.

CASEY KAZANJIAN will also be a severe test tomorrow night.

Fuller Gets Chance at Title Match

JIMMY JOHNSTON tells me that Sammy Fuller, who hails from Jack

Race Scratches

SPORTSMAN'S PARK SCRATCHES

1—John Speed, Delta, Don Benito Elfish, Aunt Deb, Two Dans.
2—Worth's Pride, Dublin Boy, Marion E, Mary Phyllis.
3—Lucky, Marion Parse, The Nile D, Gold, Desert Boy, Border Shores.
4—Ula Lou, [illegible]
5—[illegible]
6—One Six, Little Coventry, Boon Song, [illegible]
7—[illegible] Miss Maryland, Golden Sweep, Nancy Seth, Adalor T., Gold.
8—[illegible], Shibo, Virginia O, Shasta Charmer, Forefather, Broad A.

Weather clear, track fast

CHURCHILL DOWNS SCRATCHES

1—Bedight, Never Quit, Wayward Lad, Cotrolli, Oakhurst, Southard, Mt. Washington, Sweet Lips.
2—Flying Cherokee, The Widower, Uncle Henry, Hopefield, Noelwood Dandy Dan, Madelon, Abe Stone.
3—Uncle Matt, Cousin Rogers, King Commander, Percy Dixon, B. E. Bingham, Etwanda, Bobster Twist, Pigeon Hill.
5—Hyannisport, Uptake, Respond, Comebuckey.

Weather clear; track fast

HAGERSTOWN SCRATCHES

1—Nora's Gene, John Finnegan, Pencil, Lady Monte, Brey Gelle, Grey Nanny.
2—Ricks, Anne's Own, Tryabit, Shady Point, Priscilla Lee, Monehagan.
3—Bradnel, Regulation, Silenus, Stylish Mark, Mercy B., Appellate.
4—Water Lad
5—Splitters, Colorado, Apply Boots, Poetic License, Rock Bonnet, Gift O'Gab.
6—Jael, Blue Fish, Sydney G., Curtain Call, Humdinger, Decora-Day.
7—Blazeby, Black Princess, Madge's Fellow, Curator, Brunette Preferred, Star Gold.

Weather clear, track fast.

MINOR LEAGUES HARD HIT BY WEATHER

[illegible] hit by unfavorable weather and the general economic situation, baseball's minor leagues plan a conference, national in scope, late this [illegible] to discuss ways and means [illegible] permit the minors to weather the storm.

A number of leagues are in s[illegible] inadequate. There is no provision made for runs, hits and errors.

[illegible] ever saw a boxer [illegible] be so fooled like [illegible] in that game?

Especially as regards runs and errors

[illegible] have been [illegible] years in [illegible]

And Dempsey should have had an error chalked up against him in the same bout for not moving into a neutral corner.

Judging from some of the bouts we've seen, a lot of promoters around here awarded 100 per cent in the error column.

There ought to be a place in the [illegible] for the [illegible] a right now two circus [illegible]

The only trouble with the new scoreboard is that fighters who [illegible] 10 and [illegible] a break, may attack the judges.

That might make some fights at least interesting.

Hit him again! His father is a referee.

The Daily Dozen

By Myles T. McSweeney

The scoreboard hits us as inadequate. There is no provision made for runs, hits and errors.

Especially as regards runs and errors

And Dempsey should have had an error chalked up against him in the same bout for not moving into a neutral corner.

Judging from some of the bouts we've seen, a lot of promoters around here awarded 100 per cent in the error column.

There ought to be a place in the [illegible] for the [illegible] a right now two circus [illegible]

The only trouble with the new scoreboard is that fighters who [illegible] 10 and [illegible] a break, may attack the judges.

That might make some fights at least interesting.

Hit him again! His father is a referee.

TWI OPENERS ON PROGRAM TONIGHT

Boston City Twi League are listed for tonight, Roslindale entertaining the Boston Tigers at Billings Field Roslindale, and the Pros[illegible] of Brighton [illegible] at [illegible]

[illegible] George Wasker of Roslindale [illegible] last team May [illegible] Paul Capra, [illegible] Precinct Pro[illegible] Jeffries [illegible] Pro[illegible] [illegible] Lee [illegible] Ward [illegible] Jeffries [illegible] Capra [illegible] Wasker [illegible] Lee [illegible] Ward [illegible] Capra [illegible] Wasker [illegible] Jeffries [illegible] Ward [illegible] Lee

HORTON CHOICE

PLAYS GREEN ACE IN NET FINALE

At Horton of Williams College defending champion, is favored to retain his New England intercollegiate lawn tennis crown by defeating John Richardson of Dartmouth, 1930 champ, at the Longwood Cricket Club courts this afternoon.

Horton unseeded through a mix-up in entries, is meeting the top seeded player in the tournament today but the Longwood experts feel that the Williams ace can down his capable opponent.

Richardson, playing with Arthur Noble will carry the Green into the doubles final, for which the Amherst pair, Bruce Bielaski and Louis Whitehead, also qualified.

Richardson easily downed Preston Warnock of Wesleyan to gain the singles semifinals. Then, with Noble he defeated Horton and his partner, the Williams' captain, Dan Dewey, in a five-set match.

After that he had to beat Frank Koerner of Tech the fourth seeded player, in an afternoon semifinal.

Horton, aided by a bad arm in a singles match in the morning but who was up to his top position in his singles' contest which he won over John Talbot of Wesleyan

Diamond Dust

By JOE CASHMAN

Cleveland scored a run in the first inning to aid the Yankee pitching cause as Lefty Grove was credited with having held opponents scoreless for 13 innings but the McCullough home run in the eighth inning cost him a tie game and he suffered the first of the four straight setbacks that he was to chalk up over the second-place Senators. Funny the way that old Mound Fate plays with the pitchers. Two years ago Lefty Grove was the Griffmen the year before he was with Connie Mack's Athletics and the year before that he was with Baltimore in the International League.

Hughie Duffy's all time record batting average of .438 in going to Cleveland appears unless a few players there improve how to stop Jimmy Foxx. The Athletic slugger is leading the league in batting with a .500 average. Jimmy Dykes is batting .400 and Al Simmons .391. Max Bishop is batting .375 and Mickey Cochrane .364. The Philadelphia pitching staff is the best in the league with Earnshaw, Grove, Walberg and Rommel all winning games. Earnshaw has pitched two shutouts and Grove one. Rommel has won two games in relief.

Hughie Duffy

Connie Mack's Athletics are the only team in the league that has not been beaten at home. They have won all their games on their own lot. Washington has won two games from the Athletics in Philadelphia and Cleveland has won one. The Athletics are the only team that has not been beaten at home.

Lefty Grove has pitched 13 innings and has not been scored on. He has pitched 13 innings and has not been scored on. He has pitched 13 innings and has not been scored on

CITY WED

A Great Serial of Modern Marriage

By Faith Baldwin

Nevis Fears They Ride to a Fall

Continued from Page 1, 2nd Sec.

isn't, I trust, a little strumpet in the offing? Or if it is, she's gone mad to want to dress it in peach chiffon."

OLIVE DROVE WITH BILL

Olive drove down ... to town by train ... ther business ... chauffeur ... of ... I'm up here, alone. So, I didn't drive up. But I can't endure the thought of going back by train. Can I meet you somewhere?"

When Hari took a day off ... he ... And ... "A feast for Belshazzar awaits you, milord ... He ... once ... "I wish you wouldn't. It looks as if we were up against it for something. We can cool off the club for dinner when the lights go out. I do not wish ... every ... Do tell Nevis you'll be ... Are you sure you're not ... Be ... He ... retorted ... do ... counted ... other ... he thought ...

BETTER PLEASED

He was ... came home and ... when he ... her, cheerily ... and winding ... house ... female ... bridge tables ... up the ... is missing. How ... Small, dark ... ankle and ... Oh, these ... you'd ... hostess. ... make it ... of friends ... what's to ...

Yes, he ... her in ... dressed ... weil-dressed, as ... them.

Then ... going home ... while ... some ... an ... his appearance ... fluttered ... have ... ing and ... at one ... and trying ... wise ... matters ... able man.

That ... a hard ... couple of ... drive ... your own ... of your ... en to ... the time ... that none ... candle ...

Half ... said to Sam ... "Boy if it hadn't been for you, I'd probably be making lead pipe and liking it.

What a thought!"

"Ain't it the truth?" grinned Sam, as proud of Bill and his prowess as if he had created him.

DEFINITE CHARM

There ... however, nothing very ... about Bill Lancaster's success. He had definite charm and personality, and a belief in his star which sent him a genius, but never arrogant self-confidence. He was seemingly without worries. He behaved as if he hadn't a care in the world. As if he had been born rich and successful. And ... most people take a man at his ... it. But ... worked. The business ... he was concerned ... they argued, if ... him with so expensive ... dressed very well, he belonged to good clubs, he was a generous and free, if never ostentatious, spender. Ergo, he must have Big Backing. He entertained delightfully. His wife was pretty and a tractive and her clothes stacked up with the clothes of other women whose husbands were known to be more than successful. Indeed Bill had connections. He was at ... something of a legend among classmates and undergraduates and alumni. They ... ladies forgotten Big Bill Lancaster. And he brought to his salesmanship ... of his football methods ... a determination to sell ... at one another for entertainment ... and trying to get a word ... wise are always on ... matters when it comes to a ... able man.

That was the ... he ... a hard drive ... a couple of hours ... off for lunch ... drive home ... your own ... out of ... of your trip ... a flock of pretty ... en to make ... the time ... that none ... candle ...

Half a dozen ... said to Sam ... "Boy if it hadn't been for you, I'd probably be making lead pipe and liking it.

What a thought!"

"Ain't it the truth?" grinned Sam, as proud of Bill and his prowess as if he had created him.

DEFINITE CHARM

There was, however, nothing very startling about Bill Lancaster's success. He had definite charm and personality, and a belief in his star which sent him a genius, but never arrogant self-confidence. He was seemingly without worries. He behaved as if he hadn't a care in the world. As if he had been born rich and successful. And ... most people take a man at his ... it. But ... worked. The business ... he was concerned ... they argued, if ... him with so expensive ... dressed very well, he belonged to good clubs, he was a generous and free, if never ostentatious, spender. Ergo, he must have Big Backing. He entertained delightfully. His wife was pretty and attractive and her clothes stacked up with the clothes of other women whose husbands were known to be more than successful. Indeed Bill had connections. He was at ... something of a legend among classmates and undergraduates and alumni. They ...

... is ... a young man. A ... young man ... You know. Not too good-looking to be ... Not too ... named Richard ... of all of these times in ... Young ... a very young feminine person ... a small print in dark blue ... a satin ribbon. ... with perfect makeup ... a royal manner wide eyes as beautiful as ever ... and consequently, a frock ... of ... a notebook, the ability of ... furs, and a breath ... could ... young ... creature ... come swimming along, the afore-said young ... ed ... ered a speech for the ears of the waiter.

"DRESSED TO KILL" ... "And I was ... how many ... killings there are to the credit of each ... knows the very ... of de ... and groom ... a ... a hound in a man's breast. I'd ... to know ... me ... it doesn't." ... to look ... mirror ... the ... by Collins in the Museum. The ... and ... technique ... I marvel at. But my heart isn't damaged ... The real ... in my life ... and I think in the ... of the average chap, is the demure, happy-looking neat young woman ... turned out ... simply, almost childishly, that ... the landscape with her insidious, not obvious charm. She's the menace. What a rent she makes in a fellow's heart ... What a chronic ailment she can grow to be! ... And her power lasts.

"If I were Cupid, and making a picture of a true heartbreaker, that's the young lady I'd draw. If I could draw!"

... So we, Cupid and I, drew it for him.

— NELL BRINKLEY.

Daily True Story

Mary Finds Romance

MARY McGOVERN paused for a moment in her counting and gazed out through the restaurant window on the riotous incandescence of Broadway.

It made her own lot seem drab in comparison. Cashiering in the restaurant from noon until 9 . . . then uptown in the subway to her furnished room. She had no friends in the city.

As Mary's glance left the window she met the eyes of a dark haired young man seated at the door. She gave him an icy stare.

She put the young man out of her mind and began counting a shraf of bills.

Mary thought it was just another routine night, but fate ruled otherwise for her.

A dapper, nattily-dressed man rose from one of the tables and approached her desk.

"Just a second, please," requested Mary. "One hundred and eighty-five, ninety, ninety-three....." She finished counting and looked up expecting to see the customer's check.

Her eyes widened in horror. Instead of a check he was pointing an automatic pointed ... directly at her.

"Easy now, girlie" he cautioned softly. "Hand over that dough. Hand it over quietly, or I'll blow the daylight into you."

His free hand darted forward suddenly and snatched the bills from her hand. Mary screamed. "Stand back!" he shouted, brandishing his weapon.

Mary saw that the dark-haired young man was closest to the door. But he had his hands over his head like the other patrons.

Just as he neared the door however something happened. Mary's dark haired admirer suddenly swung his foot, kicking a chair in the path of the robber. The gunman half-stumbled and then reached for the door, but too late.

The dark-haired young man plunged forward in a flying tackle and rolled over the floor with the bandit, whose gun was knocked from his hand. Waiters rushed in and completed the capture.

"It was wonderful the way you did that!" Mary exclaimed to her admirer, now no longer unknown, after police took the prisoner away.

"Oh, I don't deserve any special credit," he replied. "I played football three years in college and with all that experience both the chair kick and the tackle were a cinch."

"Anyway, I'm awfully grateful to you," said Mary. "I'd have hated for him to get away with that money he snatched from me."

"If you're really grateful," he said, "why don't you go dancing with me after you're through here tonight. I've been wanting to ask you for nearly a week, but I didn't care."

Mary smiled and nodded acquiescence.

A series of continuing stories are featured ...

Give It New Color With Quick, Easy Inexpensive Tintex!

- Drab Dresses—
- Faded Drapes—
- Restored to Beauty!

Thanks to Tintex, to give new and charming color to any fabric in your home or wardrobe is as easy as rinsing and costs only a few pennies.

Tintex restores faded colors almost instantly or brings the beauty of new and *different* color, if you wish!

And it's so easy! A few minutes will turn out a tinting or dyeing job to be proud of—with no streaks or spots.

Visit any drug store or notion counter today and see the Tintex Color Card. You'll find 15 beautiful colors from which to choose. And you'll be astonished and delighted with the perfect results.

—THE TINTEX GROUP—

Tintex Gray Box—Tints *and* dyes all materials.

Tintex Blue Box—For lace-trimmed silks—tints the silk, lace remains original color.

Tintex Color Remover—Removes old dark color from any material so it can be dyed a new light color.

Whitex—A bluing for restoring whiteness to all yellowed white materials.

At all drug and notion counters 15¢

Tintex
TINTS AND DYES

Variety of Symptoms Shown in Gland Diseases

By Dr. R. S. COPELAND

GOITRE is the general name applied to all enlargements of the thyroid gland. There are several varieties grouped under this heading and they have various widely different symptoms.

Dr. Copeland

Young girls at the very beginning of adolescence often show marked enlargement of the neck. The condition is most frequent in the delicate and undernourished and especially common when the person has been subject to anxiety and overstrain. This form of goitre often shows no symptoms other than the unsightly enlargement of the neck.

While the simple goitre does not usually produce nervousness or loss of weight, a more serious form of disturbance may sometimes develop. Often goitre disappears when the patient reaches the age of twenty five years, particularly if the health can be improved and the environment is favorable to rest and nerve repose.

Insufficient thyroid secretion may occur in adults between the ages of 30 and 50 years. The symptoms are anemia, loss of strength, vague pains accompanied by a harsh, dry skin, dry and brittle hair, mental torpor and various other symptoms that may be recognized by a physician. Treatment consists of replacing the diminished secretion of the gland and often results in wonderful improvement.

In exophthalmic goitre the eyes become prominent, the heart action is increased and nervous irritability is marked. Fatigue develops after only slight exertion. The treatment for this form of goitre is surgical because the secretion of the thyroid is not only increased in amount but ... in its quality. In severest ... the Beaton ... some an ...

Timely Fashion Suggestions

A SLIGHT LINE of demarcation marks the formal evening costume from the informal one. A smart informal costume is a frock of black satin with bishop sleeves paletted in black jet. With it is worn a short-sleeved, collarless ermine jacket and an evening hat of the satin.

A WELCOME novelty comes in the form of a white chiffon evening frock with a waistdeep back decolletage and covered shoulders. There is a kerchief drapery that does this duty, and jeweled clasps hold the kerchief on one shoulder. A bracelet of large shaded pink roses is worn with the dress.

Hints for the Household

WHEN boiling a suet pudding, put three or four pieces of orange peel in the water. They will collect all the grease, and the pudding will boil quicker and will be much lighter.

SOUR milk makes cakes, puddings, scones and omelets very light.

IVORY piano keys may be kept white by an occasional rubbing with a cloth moistened in warm milk. If the keys have become discolored, spread a paste of whitening and potash over them and remove when dry.

how's your DIGESTION?

Hear DR. ROYAL S. COPELAND

The National Authority

Stomach Health

(Not Advertising)

THURSDAY

WNAC

10 A. M.

Daylight Saving Time

Ceresota

UNBLEACHED FLOUR

PLEASANT WASHDAYS AHEAD — *by C.A.Voight*

WHY, FRANK—WHAT IN THE WORLD ARE YOU DOING?
TRYING TO SEE IF ANYTHING'S WRONG WITH THE WASHER. YOU SAID YOU WEREN'T SATISFIED WITH THE LOOKS OF THE CLOTHES
SILLY! IT ISN'T THE WASHER. THE SALESMAN JUST TOLD ME IT'S THE SOAP I'VE BEEN USING. HE SAID TO USE RINSO IF I WANTED REAL, SNOWY CLOTHES
NEXT WASHDAY
SEE MOTHER—IT'S JUST AS THE SALESMAN SAID, RINSO GIVES MUCH RICHER SUDS THAN ORDINARY SOAP
YOU USED SO LITTLE RINSO, TOO
THIS FIRST BATCH WAS DONE IN HALF THE TIME IT USED TO TAKE
MY, WHAT SWEET, CLEAN CLOTHES—AND SO WHITE! I MUST TRY RINSO IN MY WASHER, TOO

"Use Rinso!" say makers of these 40 famous washers

A B C
Automatic Electric Apex Automatic Premier Bendix Premier Duplex Blue Monel Premier Premier Easy Premier Robinson Premier Speed Queen Premier Pendleton

Challenge Cotfield Crosley Easy Easy Electric Easy Laundryette Easy Premier Gainaday Hoover Horton Laundryette Lincoln Lincoln Lincoln Majestic

Maytag "1900" Otto Milwaukee Prima Princess Remington Rotary Speed Queen

Sunbeam Thor Triplex Universal Vac Whirlpool Woodrow Zenith

Great for tub-washing, too

Rinso soaks out dirt — saves scrubbing, boiling. Clothes come whiter and brighter—*safely*. Cup for cup, Rinso gives twice as much suds as lightweight, puffed-up soaps. Wonderful for dishes and all cleaning. Get the BIG thrifty household package.

Rinso

Millions use Rinso in tub, washer and dishpan

Your taste will tell! Come and see how Jersey is made... at the flavor-peak the freezers stop! That is why Jersey is Richer, Smoother... altogether Delicious. Enjoy the ripe fruits and berries, rich chocolate, purest vanilla, real nuts! Yet Jersey costs no more than ordinary ice cream.

JERSEY ICE CREAM

NEW ENGLAND'S STANDARD

MAN MOST SUSCEPTIBLE AT 33, SAYS THE MARRY-GO-ROUND

Helen Rowland Gives Advice to Girl Who Seriously Intends Marriage

By HELEN ROWLAND

NO MAN would probably admit that there is a definite "marrying age" for men. Anywhere from 20 to 90, he feels that he is eligible—and dangerous.

* * *

But if a girl has really serious matrimonial intentions and is looking for the quickest returns for the least effort, I commend to her a man between 30 and 35. THAT is the Susceptible Age of Man! Thirty-three, to be specific, is the favorite marrying age—when most men face the Lobengrin music.

* * *

Up to 30, the average unattached man spends most of his evenings gathering primroses while he may and trying to prove that variety is the spice of love. He is wary of matrimony and strong on sales resistance. He is having a GOOD TIME!

* * *

After 35, if by luck or accident he is still single, his impressability has begun to fall and his enthusiasm to cool, and he will soon be practically immune. He has gotten his second wind.

* * *

But in between he is a leaf in the wind! A helpless toy of Fate—and of any attractive woman who happens to set her heart upon him! Poor butterfly!

* * *

It is the age at which almost any man is most attractive and most eligible. When he has "arrived," or is well started in life, and can stop and THINK. It is

the hazardous point, at which he begins to lose his taste for dancing and casual petting and whooping. And to wonder if the synthetic cocktails and synthetic love affairs are worth the headache and the bad taste they leave.

* * *

It is the restive hour, in which he begins to feel weary of hotel cooking and the sketchy housekeeping of a bachelor apartment; and to long for regular meals, a well-ordered life and a well-ordered "place" where he can set up his household gods with a feeling of permanency.

* * *

It is the tempting moment, when he begins to sit off in a corner at his club and feel sorry for himself. When he begins to sighs for quiet, cozy evenings in his OWN library, and to dream of soft-shaded reading lamps, hot waffles for breakfast—and somebody to look after his things, and count his laundry, listen to his confidences and smooth his head sympathetically after he has had a hard day at the office.

* * *

It is the fatal moment when he begins to be fed up with jazz and FLAT, and bored with the stupid monotony of one girl after another, one silly affair after another, and one kiss after another. When he begins to think about himself, worry about himself and to wonder why he feels "lonely"

in a crowd and if there isn't something MORE to life. Something that he's MISSING!

* * *

And just at this susceptible moment he always meets a new girl—ANY new girl will do—and it's all over but choosing the favors for the ushers!

* * *

Oh, yes, the Marrying Age for a woman is anywhere between 16 and 60, according to whether the bait is beauty, brains or money. But the Marrying Age for the average man is those tender, susceptible, attractive early thirties!

(Copyright 1932 by the Boston Evening American.)

Daily Pattern of Boston American

By MARIAN MARTIN

The New Cape Mode

PATTERN 9360

THE CAPE dress has become an important part of every well-planned wardrobe and is lovely in any fabric, but lawn or percale.

Pattern 9360 may be ordered only in sizes 14 to 20 and 36 to 42. Size 16 requires 2⅞ yards of 39-inch fabric, ¼ yard of 9-inch lace.

To get a pattern of this model, send fifteen cents (15c) in coins or stamps (coins preferred). Please write very plainly your name, address, style number and size of each pattern ordered.

Send for your copy of Marian Martin's pattern catalog. This features 32 pages of the most delightful, current models carefully selected for the woman who sews at home. A wide range of afternoon, evening and sports dresses, special stout models, house dresses, lingerie, pajamas and kiddies' clothes is offered. All of the styles are not only smart, but practical and can be made very inexpensively. Price of catalog, fifteen cents. Catalog and pattern together, twenty-five cents.

Address all orders to Boston Evening American Pattern Department, 232 West 18th st., New York city.

Life Not Just a Bowl of Cherries

By ELSIE ROBINSON

"I'M NOT VERY POPULAR," he writes, unhappily. "I can't just laugh and wisecrack, no matter what happens. People tell me I take things too hard. They say 'life is just a bowl of cherries,' so why be serious? Do you think they are right?"

Elsie Robinson

No. I don't. But they're in the majority, son. We moderns are that way. We tapdance through life a wisecrack in the face of destiny. And we think that proves we're clever.

But it doesn't.

IT MERELY PROVES WE'RE FOOLS AND COWARDS.

We aren't outsmarting life with our cynicism and our wisecracks. We're merely running away from life, and two-timing ourselves by doing so.

LIFE ISN'T JUST A BOWL OF CHERRIES.

Life is a noble adventure for brave souls.

Like every adventure it is filled with danger and pain, out it holds, also mystery and wonder and beauty beyond words for those who have the courage to seek.

Many do not seek. They desire only to be comfortable and amused. Life for such is literally a bowl of cherries—AND THEY ARE THE WORMS.

But for the real men and women nothing is "unimportant"; every experience is worth while.

The tired mother drudging through her round of household chores, denying her own youth that her children may grow into a happier maturity, is actually having "a better time" than the flippant flapper with her cynical egoism who is still just a sweet young thing at forty.

That mother has dared to live. She has dared to give life and has lost her life that others may live.

Joan walking to the stake; Socrates drinking his hemlock; Christ dying on the cross, and the untold millions who dared to risk the fullness of life, dared to laugh at the futility of death—they, alone were the wise men.

"Yes, it sounds wonderful to read about them, but you get an awful razz if you try to live that way."

Maybe you will. You probably will get the razz, just as they did.

But there are greater things than popularity, my dear—more rare and desirable things. Human companionship is a good thing, child. BUT LIFE IS A GREATER THING IF YOU HAVE THE COURAGE TO FACE IT AND TAKE IT!

(Copyright 1932 by the Boston Evening American.)

'HOLLYWOOD' ENSEMBLE

Lucile Paray's Cape and Cloche Frock

SKETCHED IN PARIS

Lucile Paray's ensemble named "Hollywood" shows a bloused and fitted coat of printed crepe de Chine in which the pattern is of large, widely spaced flowers in chartreuse green on a black ground.

New Ways of Using Bacon, and How It Should Be Cooked Properly

By MARTHA LEE

From Martha Lee's Wednesday Morning Broadcast Over Station WAAB.

HELLO, FOLKSES! Will you please pin the curls up off your ears and lend them to me for just a few minutes while I deliver my annual semi-annual and oftener lecture on the proper cooking of bacon and some new ways of using it?

I'll admit that bacon cooking is a hobby of mine—and also that only in the past few years I've learned to cook it correctly. Time was when I served just the pale, soft, unattractive looking bacon, or the charred-to-a-cinder kind that I find in so many hotels and restaurants. It was a fishing guide guard, with little claim to culinary skill, who first showed [illegible] how to fry bacon. He put the delicately thin slices into a cold pan and cooked them slowly, pouring off the excess fat from time to time. It took five times longer than most of us cook our bacon before the slices had grown crisp and the fat and were ready to crisp beautifully on soft paper.

Of course, I'll admit that there is bacon and bacon—and we must have fresh quality bacon with just the right proportion of lean and fat, and correctly cured. Oh yes, I'll admit it—I'm thinking of the kind I get from New England fresh dress d pigs. And I ask you where can you improve upon it?

At this time of year I think frankfurters wrapped in bacon and baked until crisp, served with diced new potatoes, cooked and creamed until they have thickened in their own sauce, is a combination that moves right up to the head of the class.

With this Bacon and Cheese Omelet as a close second:

BACON AND CHEESE OMELET

¼ cup finely cut bacon
6 eggs
½ tsp. salt
1 cup grated cheese
⅓ cup milk
⅛ tsp. paprika.
Pepper to season
6 slices bacon broiled

Beat eggs slightly and mix with milk, salt, paprika and pepper. Cook the diced bacon in a hot frying pan until brown. Pour in the egg mixture and cook slowly until firm. Spread the cheese over the omelet, and place in a hot oven for two minutes; fold, turn out on a hot platter and garnish with broiled bacon. Serve at once garnished with crisp watercress or radishes. Serves six.

MEAT CAKES WITH BACON

Bind a thin cut strip of bacon around each meat cake, [illegible] fasten with small wooden skewers. Bake on a hot oven about 15 minutes, basting twice with the bacon fat.

Tomorrow's Menu

BREAKFAST
Stewed Prunes
Cereal with Cream
French Toast Raspberry Jam
Coffee

LUNCH
Tomato with Crabmeat Stuffing
Muffins
Sponge Cake Tea

DINNER
Escalloped Oysters
Buttered Carrots
Creamed Asparagus
Lettuce with Russian Dressing
Strawberry Tarts
Coffee

COMPANY MEALS FOR THE MAIDLESS HOME

Menus which can be prepared entirely in advance and served gracefully by the woman who entertains without a maid. Learn about them this week at the

Friendly Cooking School

THURSDAY, 10 a.m.
Business Women's Class, Thursday, 8.30 p.m.

In the Home Service Auditorium

Second Floor, 39 Boylston Street, Boston

No admission charge—everybody invited. Free recipe. Attendance prize given at each class.

ON THE AIR

The first half hour of the Tuesday and Thursday classes will be broadcast. Watch next week's issue for full details.

Tuesday at 3 p.m.
Thursday at 10 a.m.

THE EDISON ELECTRIC ILLUMINATING COMPANY OF BOSTON

MRS. DREAR AND MRS. CHEER

Mrs. Drear: Aunt Emmy gave me these pretty blankets, but they're too nice for every day. I'm afraid to wash 'em.

Mrs. Cheer: Stuff and nonsense! What's the good of nice things tucked away in a dresser drawer? And what's more, Oxydol will wash them without harming a hair of that lovely wool.

● Oxydol is that marvelous new granulated soap that gets dirt out in two shakes of a lamb's tail without harming the daintiest silk or woolen treasure. In the dishpan, it's no end of help. Oxydol dissolves instantly; won't ball up. Gives half again as much suds, loosens cooked-on dirt, and is easy on the hands as can be.

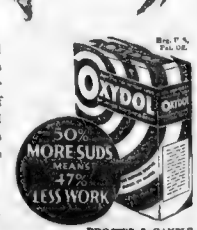

Let OXYDOL do the work

PROCTER & GAMBLE

Big NEWS!

NOW you happy home-makers can bring a new delicious treat to your folks! "MASTER-SMOKED" Shoulder—the pick of the finest shoulders—smoked by a priceless Colonial process. ✻ Free from excess fat and bone—each "MASTER-SMOKED" Shoulder brings you its full weight in tender, delicious flavory meat. And *triple-wrappel*—to preserve its freshness until it reaches your home. ✻ *Ask at your market or grocery for a "MASTER-SMOKED" Shoulder—you'll know it by the orange-and-black wrapper with the Colonial Chef.* ✻ Colonial Provision Co., Inc., 33 John St., Boston.

TUESDAY'S $10 PRIZE WINNER

Mrs. R. F. Fitz
Parker Avenue,
Cohasset, Mass.

The Winning Slogan

"... delicious ... tender and sweet; Once tried, you'll always repeat."

Tune in on Nancy Howe WNAC—7:45-8:45 a. m. and 1-2 p. m. for "MASTER-SMOKED" Prize Contest News

Colonial
MASTER-SMOKED
Shoulder

(104)

You never get tired of it

THE flavor of *Pep* is the flavor of golden-ripe whole wheat. Enjoy it with milk or cream. Add fruit if you want to. Kellogg's PEP Bran Flakes are truly better bran flakes—always tempting—always healthful.

Great for active people. Enough nourishment to strengthen you—enough bran to be mildly laxative. Treat yourself to PEP every day. Your grocer has it. Made and guaranteed by Kellogg.

BETTER BRAN FLAKES

DAY-DREAMING RELIEF FROM NIGHTMARES

By B. C. FORBES

INSTEAD OF WALLOWING in pessimism, let's for this one day give rein to imagination and indulge in optimistic supposing. Suppose

Congress promptly got down to business.

Passed reasonable economy tax legislation.

Effected very substantial economies.

Adopted a rational bill.

Impressed by public sentence, promptly adjourned thereafter.

Buy Up at Low Prices

Suppose:

Many corporation executives, reaching the conclusion that prices were untenably low, began placing contracts for raw materials.

Manufacturers of basic farm commodities started stocking up.

Speculators, noting the expansion in demand, swung to the constructive side.

Make Idle Money Work

Suppose

The nation's leading bankers finding no assets items quoted with idle money, resolved to put it to work.

Instead of dumping over-supply into short treasury bills, yielding less than ½ of 1 per cent a year, they entered the bond market and also subscribed to edged issues.

When quotations for the highest grades advanced sufficiently to make them less attractive, the buying veered to issues of a same who's lower investment rating.

Sound borrowers were encouraged by bankers to employ some of the hundreds millions of potential credit now being made available by the Federal Reserve.

Lending to responsible builders were resumed, on easy terms.

Bank re-openings consistently exceeded bank closings, both in number and deposits.

Hoarding entered a retreat and hidden funds reappeared in impressive amounts.

Stocks Return to Favor

Suppose

Stocks began regaining some degree of favor.

Investment trusts became buyers.

Men of means, financiers, capitalists, corporation directors, executives—started reaccumulating normal lines of stocks, especially of corporations with which they are identified.

The consequent rise had nationwide effect and stimulated purchasing on small investors.

Bears who still accepted for a considerable percentage of transactions figured that their interest days had ended and put them to transfer their activities to the constructive side.

Reciprocity on Tariffs

Suppose.

European countries, abandoning hope of being able to wring further debt reductions from America, proceeded to effect very drastic retrenchment in their expenditures on armaments.

Suicidal tariff warfare now hurting every industrial nation gave place to non-fatal tariff reciprocity.

International cooperation on oil now actively under consideration bore tangible fruit.

International cooperation on shipping did something practicable to put that industry on its feet.

Accord to End Price Cutting

Suppose:

Ruinous price-cutting at home was talked over by the leaders in each line of business now offering jointly

A legal way was found to modify the anti-trust laws now present.

Prosperity of staples stirred hope of restoration of buying power to normal needs depleted.

The re-engaging of many idle workers at this made possible added profitable

Yes, I need hardly add, this is impudently dubbed a day-dream, a pipe-dream, childish twaddle, as silly as was the preaching of caution in 1929.

Alarmists are daily conjuring up so many nightmares that perhaps one unharrowing day-dream can do no harm.

Even day-dreams do sometimes eventually come true.

Financial News, Stocks, Bonds and Comment

NEW ENGLAND FOUND BEST SITUATED

By FRANK H. WELOON

Whenever one talks with those who have recently completed tours into other sections of the country, the outstanding fact brought out by the comparison is apt to be that New England is the section best situated today as regards general conditions. The underlying fact is that eyes are on this section to show leadership in the inevitable recovery. It can show the way because it has the right kind of

[illegible]

Thomas O. Marvin of Washington, N. H., former Tariff Com-

[illegible]

Thomas O. Marvin

[illegible]

district area will be in the lead in production of those reported. For the last reported 12 months these figures show the value of products in the Boston area was $1,950,417,518. Of this area [illegible] Youngstown, $482,562,610; Worcester, $482,225,038.

* * *

Values added by manufacture in the specified areas were: Boston $973,868,561; Providence-Fall River-New Bedford, $198,876,621; Taunton, $319,504,633; Worcester, $243,516,974. Wage earners employed in the various areas were: Boston 285,867; Providence-Fall River-New Bedford, 129,[illegible]; Taunton, 12,[illegible]; Worcester, 31,[illegible]. Boston leads in the number of establishments, with 9,[illegible]; Providence-Fall River-New Bedford, 2,[illegible]; Taunton, 812; Worcester, 1146.

* * *

Companies making traffic signals unpopular with many, perhaps chiefly because they are often placed with poor judgment, are among those passing dividends. Motor, Cities and towns are [illegible] much smaller volume [illegible]

[illegible]

We haven't bothered to read the U. S. Bureau of Mines bulletin recently issued, when prospective gold seekers that "where one succeeds scores fail." But other divisions of the U. S. Department of Commerce [illegible] statistics to show that the old bromide is true in many industrial lines manufacturing, wholesaling, jobbing and retailing. California's state numerologist is [illegible]

[illegible]

"The average was not much above $1 a day for a period of about 90 days."

The $1 a day was exactly that [illegible]

[illegible]

* * *

Maine has lately dropped to [illegible]

[illegible]

The suggestion has often been heard that many of the high-salaried [illegible] be paid in [illegible] equaled [illegible] politicians.

* * *

A "feature" writer declares the girls are playing Pedimotion. We wondered what had become of all the devotees of that ill-fated [illegible]

[illegible]

Famous editor seeking to define [illegible] man. If interest [illegible] thing, a man she won't be [illegible] Well, for [illegible] months we have read about American capital and its plans in charge of [illegible] foreign centers to [illegible] Today we [illegible] Brown & Sons of [illegible] our [illegible] manufacture of [illegible] [illegible] Winnipeg [illegible] we [illegible] Canada. Put [illegible] So [illegible] [illegible] now have [illegible] From [illegible] St. Paul paint the Canadian [illegible] expects to [illegible] and other American centers without handicap of tariffs and high shipping costs.

Power Output in Week Is Larger

New York, May 18 (AP)—Electric Power output for the week ended May 14 was 1,436,928,000 kilowatt hours, a slight gain over the preceding week, but 13.1 per cent below the corresponding week last year.

—STATE ST.—

Hears:

That the chance of a fundamental turn for the better is driving the most rabid bears to the sidelines. The belief that Washington will yet furnish real leadership is the prime factor, while the technical position of the market itself is considered good. Added to this is the strength of principal commodities and the payment of the regular Telephone dividend as predicted here on Monday.

Technical Position

Since consideration of what might come out of Washington is largely conjecture [illegible]

[illegible]

[illegible] more than drastic and recent declines exceed the average falls of the last two years.

The stock ticker collapses of this bear market show an average loss of 18 per cent as figured on the Dow-Jones industrial index. The first and fifth were the sharpest and run about 18 per cent. The rails duplicated this until the present, where a 16 per cent loss is shown. Based on the closing [illegible]

[illegible]

Boardroom Briefs

There is no reason to assume the industrials are to equal the 50 per cent loss . . . Even if they should the [illegible] drop would only be about 33 . . . If it were not for the time element forthright bullishness would be in order . . . Usually [illegible]

[illegible]

Bear operators are expected to keep out of it before then . . . At the same time, lovers have been so sure that the July [illegible] may not engage before a rally sets in . . . This is the way a prominent and very successful leader sizes up the situation . . . He is backing his judgment by buying stocks . . . If the average [illegible]

[illegible]

Odds and Ends

Stocks which well informed interests favor are du Pont, Westinghouse and Columbia . . . Another stock which seems to [illegible] on setbacks is Lambert . . . This despite the likely lowering of the dividend from $5 . . . The company suffered a loss in business in the first part of this year but current rate more than discount this [illegible]

[illegible]

[illegible]

[

PRICES MIXED IN WALL ST. DEALINGS

New York, May 18—Prices were mixed in trading today on the New York Stock Exchange, with spotty rallying following the Administration's declaration of its regular dividend, involving the payment of about $42,900,000.

American Teephone, however, was churned around fractionally to a new low after the declaration had been made public.

FIRST NATIONAL UP

First National Stores soled up more than a point, following publication of announcement it would shortly issue the best report in its history.

Rails were mixed, with Union Pacific up around a point and Norfolk & Western off over a point.

Owens-Libbey and National Cash Register had point gains. Phone preferred jumped 5 points and Crown Cork & Seal and Hershey lifted a couple of points at the same time.

The United States government list stayed in a moderate range in today's bond market, but corporate loans followed an irregular trend in quiet trading.

Announcement of the Federal Reserve Board that the system would continue its easy money policy by further purchases of government obligations caused a raising of prices in both Liberties and Treasuries.

A better tone was indicated in the railroad department at one time, but carrier liens eased later. While the utilities and industrials moved in a narrow range, a few of the higher grade issues firmed.

STEEL OPERATIONS UP

Iron Age provided a ray of cheer by announcing that steel operations had risen one point to 28 per cent of capacity on the strength of automobile orders. However, marked irregularity exists as among the various steel-making districts.

The outstanding overnight news was official word that the reserve banks' means to accomplish easement security purchases on a scale to be determined from time to time as conditions justify.

Whether this meant buying was to be diminished gradually, perhaps after the total accumulation had reached $600,000,000 or somewhat more, was not disclosed, although the probability of a smaller program was pointed out in some quarters here.

Reserve system's credit expansion program has met obstacles in legislative delays and opposition activities at Washington, but bankers feel the effects will become more apparent when these have been cleared away.

A turn in commercial borrowing is likely to come slowly, bankers say, and will probably be preceded by substantial increases in banks' bond investments. There has already been some progress in the latter direction.

MARKET VIEWS OF BROKERS

Theodore Prince & Co.—We can only advise awaiting an up move on volume with absorption of stock at higher prices before making and commitments.

Shields & Co.—The market is very thin on both sides so that any important news could cause a good swing, but for the time being there is no great fear of buying that only a surprising change of sentiment in Congress would be likely to bring much of a rally. Flurries will interrupt the downward trend but for the moment there appears no reason to change from a very conservative trading policy.

Josephthal & Co.—In the absence of any decided improvement in the news there seems to be little basis for expecting a continuation of the rally.

Russell Miller & Co.—The market had on unfortunate lack of strength with an apparent desire to do better once a favorable new stimulus of real importance comes out in the open.

Edward R. Smith & Co.—Pressure of liquidation seems temporarily at least to have been arrested.

Brillo Mfg. Net 15 Cts a Share

Brillo Manufacturing Co. for the quarter ended March 31 last, reports a net profit of $37,478 after depreciation, Federal taxes, etc., equal after dividend requirements on 21,880 shares of class A stock to 15 cents a share on 160,000 shares of common, as against $76,405, or 39 cents a common share in the first quarter of 1931.

Directors declared the regular quarterly dividends of 18 cents on the common and 50 cents on the class A, both payable July 1 to stock of record June 15.

$1,576,200 U. S. Loan Granted to Wabash

Washington, May 18 (AP)—The Interstate Commerce Commission today approved an additional loan of $1,576,200 by the Reconstruction Finance Corporation to the Wabash Railway Company.

It previously had been granted a loan of $7,173,800, and had applied for a total of $18,800,000.

The Wabash is in the hands of receivers.

Boston Bank Stocks

	Bid	Asked
First National	26	28
Merchants National ..	265	35
National Rockland.....	35½	38
Shawmut	20½	22
Second National	78	82
U S Trust	4½	5½

NEW YORK STOCK EXCHANGE

Yesterday's sales, 900,000 shares
Week ago, 700,000
Year ago, 2,778,355

1932 to date, 143,479,388
1931 to date, 225,458,771
1930 to date, 318,477,650

—A—

1932 High	1932 Low	Div. In $		Sales Hundreds	2:00	Net Change
5⅝	2		Adams Ex	400	2¾	
13	10¼	1	Addressograph ..	100	10¼	10¼
16⅝	2		Adv Rumely	100	2	
62½	34½	4.50	Air Reduction	300	37⅝	37⅝
2	1		Airway Elec.	100	1	
16⅝	8¼	.80	Alaska Juneau ..	1200	9⅝	10
3¼	1		Allegh Corp. ..	12800	1	
87½	49	6	Allied C & Dye	7200	53	53½
13⅝	5⅝	.80	Allis-Chalm	100	6	6
16⅝	12	2	Amerada Corp	100	15⅛	15⅝
10⅝	6½		Am Bk Note	100	7½	7½
47	32	3	Am Rk No pf. ..	70	34	34
73⅞	34⅛	5%	American Can	10200	37¼	38½
129	100	7	Am Car pf	2-0	103	103
8¾	4		Am Car & Fdy.	100	5	5
23¾	11¾	1.40	Am Ch & F pf.	200	21	21
14⅞	13		Am Com Alco ..	100	15	15
9¾	2½		Am For Pwr.. ..	400	3⅝	3¾
22¼	11¾	1.40	Am Mach Fdy	200	12¾	12¾
6½	2⅜		Amer Metal....	100	2½	2½
69⅝	61	1	Am Pw & Lt....	100	7	7
49¾	24⅜	3	A P & L 2dc pf	100	25	25
58	30	6	A P & L 6dc pf.	100	28	28
13⅝	4		Am R & St Sn	100	4¾	4¾
13	4⅞		Am Rolling M ..	100	5	5
9⅝	3		Am Sm & Ref	2000	9	9⅛
8¾	2		Am Steel Fdy	300	4	4
39¾	15	4	Am Sug Ref..	200	17½	17½
137⅜	93¾	4	Am Tel & Tel	17300	95¾	96¼
66⅝	57½	6b	Am Tobacco..	100	61	61
65⅝	61	6b	Am Tobacco B	6300	63½	64⅜
25	6		Am Type Fdrs	400	6	6
24½	15¾	3	Am Water Wk	100	16	16
23	14½		Am Z & Ld of	100	15	15
12¾	4½		Anacon Corp. ..	1200	4½	4½
12⅞	7½		Archer D Mid	400	8	8
24¾	24¼	7	Armour Del pf	100	24½	24½
2	⅞		Armour of Ill A	100	⅞	⅞
2⅜	1		Asso Apn Ind.	100	1⅛	1⅛
33	32	6	Asso D G 1 pf	100	32	32
25	22½	8	Asso D G 2 pf	200	21	20½
94	27¾	4	Atch T & S F	3300	29	30
41½	11½	4	Atl Coast Line	100	12⅛	12¼
19⅝	11	1	Atlantic Ref....	100	11⅝	11⅝
151⅛	28¾	4d	Auburn Auto..	3800	32¾	33⅜
3½	2½		Aviation Del..	100	2½	2½

—B—

28½	10¼		Balt Loco pf..	10	12	12
21⅜	5		Balt & Ohio..	1200	6	6
41½	8¾		Balt & Ohio of	100	8¾	8¾
2¾	1		Barker Bros....	100	⅞	⅞
	¼		Barnet Leather	200	¼	¼
5½	4		Barnsdall Co...	400	4	4
43½	16⅛	4	Bastrie Co....	800	17	17
44¾	36½	4	Beech-Nut Pk.	100	37	37
4⅝	2⅜		Beld Hemingw	100	3¼	3¼
16⅜	5⅝	60	Bendix Aviat..	100	5⅞	5⅞
14⅞	7⅜		Best & Co....	100	8¼	8¼
24⅜	11⅝		Beth Steel....	300	13⅝	13⅝
	⅜		Bouth Fish....	200	¼	¼
43¼	26⅜	3	Borden Co....	2400	28⅛	28¼
12⅜			Bore Warner	200	4⅝	4⅝
10⅝	5½		Brizge & Stra	100	5	5
50¼	30½	5	Brooklyn Man.	700	37¾	37¾
13⅜	6¾		Brown Sh pf..	10	110	110
8¾	4		Buc Ec Co CV pf	400	4¼	4¼
4½	1½		Budd Wheel...	300	1⅝	1⅝
13	6¾	.80	Burroughs Adg	100	7¼	7¼
21¾	4	2.50	Bush Term....	100	5	5
19⅞	7		Bver (AM) Co	100	8¼	8¼

—C—

11⅜	8¼		Calif Packing	200	8¼	9¼
4	2		Cal & Hecla..	200	2½	2½
23⅝	6¾	1.20	Can Dry G Ale	200	8¼	8¼
24⅜	11⅜	1.25	Canadian Pac..	100	12¾	12¾
44¾	17¾		Case Thr Mch	4600	19¼	19¾
75	30¾	7	Cass Thresh pf	30	31	31
8½	2½		Cerro De Pas	800	6⅝	6⅝
3⅜	1½		Certain-Teed P	100	1¾	1¾
43⅛	19⅜	2	Chesapeake O	1100	19	19
31½	12⅝	2.50	Chic & Ohio	4700	15⅛	15⅝
3¾	1		Chi M St P pf	100	1	1
3¾	1		Chi M&St P pf	700	1⅜	1⅜
15⅜	7¾	1	Chi & Northw	300	3¼	3¼
24½	5		C Rl&P Dec of	200	5	5
27⅜	8½		C Rl&P Tce of	100	5¾	5¾
15⅜	7¾	1	Chrysler Mot..	1400	7⅞	8
120	68¼	7.25	Coca-Cola....	1400	93½	94¼
31⅜	13⅜	2.60	Colgate Palm	1000	16⅜	16⅜
95	78	6	Colo Palm pf.	100	80	80
24⅞	16	2	Columbia Carb	500	18½	18½
16⅝	11⅞	1	Colum Gas....	500	12	12
79	40	6	Col G&E 6nc pr	200	53	53
27⅜	12⅞	2	Com Inv Tr...	400	13⅜	13⅜
98	69	6	Con Ct Ec 6nc pf	100	69	69
10¼	5⅜	.60	Con Solvents	100	5⅝	5⅝
4⅛	2¼	.30	Com'with & So	100	2¼	2¼
62⅛	42		Comm & Sou	100	44⅞	44⅞
3⅝	1⅜		Consol F Ind..	200	1¾	1¾
7⅛	4		Consol Film ..	100	4¼	4¼
68¾	44½	4	Consol Gas....	2800	47	47⅝
6⅝	5⅛	5	Consol Gas of	200	6⅛	6⅛
1⅞	⅞		Consol Oil....	100	⅞	⅞
7	1½		Cont Bak B....	100	1½	1½
41	21	2.50	Cont Can.....	200	21½	22
25¼	9⅞	2.40	Cont Insur....	200	9¾	9¾
23	18	2.25b	Continental Oil	100	18	18
47⅞	29¼	3	Corn Prods....	800	34	34
129½	104	7	Corn Prod pf..	10	111	111
23	18	7	Cornelius Salf	100	18	18
15⅝	8¾	1.20	Crown Cr & S	400	10⅛	11⅛
24	18	2.70	Crown C&S pf	300	20	21
20¾	18	7	Cruellin Salf	100	19¼	19¾
1⅝	⅝		Cuba Co.....	100	⅝	⅝
4¾	2		Cub Am Sug..	400	2	2
35½	22	4	Cudahy Pack..	100	22½	22½
31	15	2	Curtis Publish	100	15½	15½
2¾	⅞		Curtiss Wright	400	⅞	⅞
10	6		Cutler Ham Mf	100	6	6

—D—

15⅛	7	.40	Deere & Co pf	200	7⅛	7⅛
28⅜	11		Del L & W....	100	11⅜	11⅜
13⅞	6¾	1	Douglas Acraft	100	6¾	6¾
57	33⅜	4	Drug Inc.....	100	35⅜	36
10¼	7½	1	Dubian Silk....	100	7	7

—D—

1932 High	1932 Low	Div. In $		Sales Hundreds	2:00	Net Change
15⅝	2½	3	Dupont De N.	2300	28⅝	28¼

—E—

87⅞	38¼	5	Eastman Kod.	1100	42¼	43
32¾	10½	4	Elec Auto L..	800	11	11
100¼	64	4	Elec Aut Li pf	20	64	64
4	1⅜		Elec & Mus...	1900	1⅜	1⅜
15⅝	5½	1	Elec P & Lt..	600	6½	6⅝
24⅜	6		Elec Pwr & Lt	600	21½	22¼
19	13	2.50	Equit Offices..	100	15	15

—F—

10⅜	3½		Fed Water S..	100	4¼	4¼
27¾	9	2.60	Fidel-Ph Fire	800	9¼	9¼
15⅜	11		Firestone T&R	200	11⅞	12
52¾	14½	4	Fstne T&R of	100	50	50
53	37¾	2.50	First Nat Bt..	1900	40⅛	40⅝
1⅝	⅝		Fisk Rubber..	200	⅝	⅝
3⅞	2		Fleischm Yst..	300	2	2
19½	13¾	2	Freeport Tex.	120	13¾	14⅛

—G—

7⅛	6⅛	1	Gamewell & Co	700	6¼	6¼
35⅞	7	4	Gen Am Tar	150	12¾	12¾
15⅝	7¼	1	Gen Asphalt..	300	8½	8½
6¾	2½		Gen Cable pf.	600	2½	2½
24⅝	5		Gen Cigars....	100	25¾	25¾
14⅜	7	1	Gen Electric	4700	13¾	13¾
18⅝	8¼	.60	Gen Foods....	1100	9⅞	9⅞
61	32⅜	7	Gen Motors....	2100	28¼	28¼
27⅜	9	2.60	Gen Ry Sig....	100	12¾	12¾
19¼	7¼		Gen Shoe.....	100	7	7
53	37¾	2.50	Gen Theatres..	100	40⅛	40⅝
40½	27	3	Gen Foods....	2100	28¼	28¼
27⅜	9	2.60	Gen G & E A	400	9¼	9¼
24	9⅝	1	Gen Motors....	2400	10¼	10½
14	6¼	1	Gen Print Ink	60	8⅝	8⅝
5⅝	2		Gen Pub Serv..	100	2⅛	2⅛
16	7		Gen Realty	1700	7⅝	7⅝
24⅛	10⅛	1	Gillette Saf R.	400	14	14
14⅜	6¼		Gimbel Bros..	300	7⅜	7⅜
20¼	12	1	Gold Dust.....	200	12	12
185¾	81¼	4.60	Goodrich B F..	1000	9⅜	9⅜
61	32⅜	7	Gdyr T&R 1 pf	100	32	32
74⅞	27¾	4	Gorham Silk H	500	12¾	12¾
74	30	3	Grand Union..	100	30	30
84⅛	49¼	2	Great No pf..	200	8¼	8¼
6½	3¼		Gt West Sugar	200	4¼	4¼
80	60	7	Gt West S pf	57	67	
1⅝	⅜		Grizzby Grun.	700	⅜	⅜

—H—

10	3¾		Hawaiian Pine	100	4	4
88	51	6	Hershey Choc	400	54	54
83	62	5b	Hershey Ch pf	100	63	63
4	1¾		Houdaille A....	100	1¾	1¾
24¾	9¾		Houston Oil...	100	11½	11½
51¾	21¾		Houston Oil 8	300	23¾	23¾
30¾	10⅜	3.50	Hud & Manhat	100	17	17
11⅜	3⅜		Hudson Motor	200	3⅜	3⅜
5¾	1¾		Hupp Motors..	100	1¾	1¾

—I—

18⅛	6¾		Ill Central	400	7½	7⅝
15	5		Indian M'cycle	100	⅝	⅝
39½	14⅜	3	Insrnsoll Rand	100	27¼	27¼
8	4½	.62	Insuran Shrs..	100	5⅝	5⅝
10⅜	7¾		Interboh R Tr	100	7¾	7¾
24⅜	21¾		Interlake Iron	200	21¾	21¾
20¾	7½		Int Business M	100	75½	76½
85¾	45¾	1.80	Int Harvester	400	45⅝	46⅛
9¾	4¾		Int Nickel Ltd.	300	5	5
44⅜	35	3	Inter Shoe....	2500	35	35¼
65	26	6	Int Shoe pf....	100	30	30
12¾	4¾		Int Tel & Tel	300	4¾	4¾

—K—

13¼	5		Kan City So....	100	4¾	4¾
3⅛	1		Kelsey Wheel..	100	1¼	1¼
23¾	6		Kelvinator Cor	100	6¾	6¾
5⅝	5½		Kennecott Cop	900	6⅞	7
10⅜	10¾	7	Kimberly Clk..	10	7¾	7¾
8¾	1.60		Kresge (S S).	3100	9½	9½
18⅜	11¼		Kroger G & Bk	100	12¾	12¾
9¼	4		Kreuger & Tll	1200	4	4

—L—

56⅝	30½	8	Lambert & Co	200	32¾	32¾
61¾	45	8b	Lig & Myers B	200	47½	47¾
110½	107	7	Lig & M 6% pf	100	106½	106½
22	8	2	Liquid Carb...	100	13	13
34	20¾	4b	Loew's Inc....	1000	22¼	22¾
4¾	2½		Loft Candy	100	2⅝	2⅝
16⅞	12	1.20	Lorillard Tob.	200	13¾	13¾
10⅝	7	1.40	Louisville G&E	100	8	8
23¾	13¾	1.75	Louis G & EA	100	16	16
32⅜	8¼	4	Lvlle & Nash	100	9	9

—M—

18⅛	12¼	1	Mack U Truck	100	13	13
60½	24¼	2	Macy (RH) Co	100	26	26
100	2		Madison Square	400	2½	2½
1	⅝		Mansti Sur....	100	⅝	⅝
20¾	7		Manatn Oil....	100	8¼	8¼
1	⅜		Maracaibo Oil	100	⅜	⅜
81⅝	80		Marine Mid....	100	81	81
1	⅝		Martin Parrvl	100	⅝	⅝
52	12		McCrory Str B	100	12	12
10⅞	6		McIntyre Por	100	6	6
62¼	30¼	4	McK'port T Pl	100	32½	32½
5½	2¾		McKesson & R	100	2¾	2¾
2	⅝		Minni Honey C	100	⅝	⅝
7	2		Mid-Cont Pet.	100	2¾	2¾
7½	2		Midland Prd..	100	2¼	2¼
23½	13	3	Minn Honey Or	100	13¾	13¾
1	⅛		Minn Mol Pow	200	1	1
2¾	1		Missouri Pac..	200	1¼	1¼
10¾	6½		Mohawk Co M	400	6¾	7
7¾	3		Montcom Wd..	600	6½	6½
1	⅛		Mother Lode..	100	⅛	⅛

—N—

14⅛	9	2	Nash Motors..	100	10½	10½
46⅝	29¼	2.80	Nat Biscuit..	200	33½	33½
14⅝	7¼		Nat Cash Reg.	900	9½	9
41¾	21	2.60	Nat Dairy Prd	1500	20¾	21
18⅛	8¾		Nat Pow & Lt	200	11	11
17⅜	6		Nat Surety Co	200	6½	6½
34⅜	19¾	2.40	Penney	1000	21¾	23¾
23⅜	9½		Penn R R....	1600	9½	10
17⅛	5⅜		Pere Mo pr pf.	50	7¼	7¾
7⅝	3		Pet Corp	400	3¼	3¼
9¼	4		Phelps Dodge.	300	4½	4½
9¼	3⅜		Phillips Jones.	100	4	4
175	89½	5	Phillip Morris	1000	4	4
8¾	3⅞		Pierce Oil pf..	100	4	4
7⅛	3⅜		Pour & Co....	100	4	4
9¾	5⅜		Prairie Pipe L	100	6¾	6¾
25⅝	2.40		Procter & Gam	400	29½	29½
43⅞	3.40		Prod & Ref....	400	42¾	42¾
87	72¾	5	P S of NJ Sncf	100	73¾	73¾
107	84½	6	P S of NJ 8nc pf	400	84½	84½
130¼	110½	8	P S of NJ 6% pf	100	111	111
25	13¼	3	Pullman Co....	100	14¼	14¼
61¾	50	4	Pure Oil pf....	40	54	54
15⅝	8	1	Purity Bakine.	100	5½	5½

—R—

10⅜	3¾		Radio C of Am	200	4¼	4¼
18⅞	2⅜		R C A Am of S	100	2¾	2¾
2	⅝		Rad Keith Orp	400	2⅜	2⅜
11⅞	4¼	1	Raybestos Man	100	5¾	5¾
24⅜	9¾		Real Silk Hos.	100	9¾	9¾
6½	3		Reauh Ir & St	100	3	3
3⅜	1		Reynolds Spng	100	4	4
5⅝	3½	3	Reynolds Tob B	1300	31¾	31¾
6½	2¼		Richfield O Co	100	2½	2½
23	12¼		Rossis Insur..	100	16¼	16¼
			Rowe Dutch..	400	16¼	16¼

—S—

59¾	20	8	Safeway Strs..	800	45	45
84	70	8	Safew St 6nc pf	10	70½	70½
94	76¾	7	Safew St Too pf	10	79½	79½
20¾	8¾		Sealed Airline	100	8¼	8¼
57⅜	6⅝	1.50	Seaboard Oil..	400	6¾	6¾
14⅝	4⅝		Sears Roebuck	1400	17¼	17¾
5⅝	1⅝		Seg Phonograp	100	2	
3¾	⅞		Shell Un Oil..	300	3	3
10⅝	8	.80	Socony-Vac....	5200	8¼	8¼
8⅝	4½		S Port Ric Sug	200	5¾	5¾
35⅝	20		South Pacific	900	10⅛	10⅜
3¾	1⅜		Southern Ry..	200	3¼	3¼
20½	4½		So Railway pf	200	4½	4½
14	4	1.20	Stand Brands	100	11¾	11⅝
34½	11¼	3.60	Stand Gas & E	600	12¼	12¾
41¾	20	4	Stand G&E pf	100	21	21
27¾	16¾	2	Stand Oil of Cal	100	18¾	18⅝
27¾	16¾	1.25b	Stand O of NJ	2300	23¼	23¾
23⅞	17¾		Steel Rec Co of	100	17¾	17¾
13¾	3½		Studebaker Co	500	4¼	4¼

—T—

13⅜	10	1	Texas Co.....	200	11	11
26⅜	16	2	Tex Gulf Sulp	500	16⅜	17
7	4		The FAIR'S	2500	4¼	4¼
57⅛	42½	.50	Third Nat Inv	100	42½	42½
3½	2		T W A Oil pf.	200	2½	2½
6	2		Transamerica.	200	3⅛	3⅜
2¾	1		Tri-Continent.	100	1⅝	1⅝
56⅜	42	6	Tri-Cont pf...	1400	53	53½

—U—

23½	10½	1	Underwood El	300	10⅝	10⅝
36⅜	16½	2	Un Carbide & C	300	17⅞	17⅝
13⅜	9	1.40	Un Oil of Cal	100	9¾	9¾
42¾	21¾	3	Un Pacific....	400	42½	43
19¼	12	1.40	Un Tank Car..	400	13½	13¾
14⅛	7		Un Aircft & Tr	1300	8¼	8¾
46	30¼	3	United Aircft	300	36¼	36¾
28⅛	16⅜	2	United Biscuit	100	18	18
1⅝	⅝		United Corp...	100	⅝	⅝
10⅛	5	40	United Corp..	3600	5¾	5¾
38⅜	27		Un Corp of...	2100	35¾	35¾
30½	15		United Fruit..	200	15¾	15¾
27¾	14¼	1.20	Un G & Imp...	2900	16⅜	16⅜
42¾	21¾	2	United Gas Im	1000	22¼	22¾
15⅛	8¾	2	US CIP & Fdv.	100	9¼	9¼
25⅝	14⅜	1.60	U S Gypsum....	100	16	16

—V—

21⅛	5		Vadsco Sales..	3900	5	5
9	2		Vir-Car Chem.	200	⅝	⅝
10¼	6		Vir-Car C&ne pf	100	6	6
40	12½	12½	Vulcan Detin.	400	12½	12½

—W—

19	9	1.50	Waldorf Sys..	100	9	9
7	1¼		Warner Bros..	100	1¼	1¼
7	2½		Warren Bros..	100	2¾	2¾
15½	9½	1	Wesson O & S	200	10	10
50	46	4	Weston El Ins	100	46	46
70	38	3	West P Elec A	30	38	38
49¾	27	4	West U Tel pf	100	49½	49½
110	92	7	W P Pw 7nc pf	10	93¾	93¾
50	17½	3	Western Unlon.	2800	19	19
35⅜	19¼		Western Elec..	1000	21½	23½
72¾	61½	3.50	Westg'se El 1 pf	10	58¾	58¾
100	90		Whit Motor....	100	90	90
7	3		Wilcox O & G	100	3¼	3
4¾	2		Willys Ovld..	100	2¼	2¼
45⅝	26¼	2.40	Woolworth Co	2800	28¼	28¼

—Y—

9½	4¾	1	Young Sp & W	100	4	4
			Zonite	1000	6	6
2½	2½		Calf Money....		2½	2½

(a) Optional stock of cash. (b) Partly extra. (c) Extra stock and cash. (d) Called for redemption. (e) Declared or paid this year. (f) Paid since started. (g) 10 per cent in stock. (h) 6 per cent in stock. (i) 5 per cent in stock. (k) 8 per cent in stock. (m) Warrants attached. (w) Without warrants. *Ex-dividend. †Ex-rights.

AUTO INDUSTRY BUYING IS UP

New York, May 18 (AP)—Responding to increased steel buying by the automobile industry, ignot production for the country has risen a point to 25 per cent of capacity, Iron Age said today. In the two preceding weeks production was at 24 per cent of capacity.

Steel making activities in the various districts also showed contrasts, the review stated. In the Pittsburgh district the rate has declined from 29 per cent to 18 per cent, the lowest in many years, while Cleveland plants are operating at 38 per cent against 36 per cent last week. The Detroit district, including the Ford steel plant, has by far the best showing, 53 per cent, according to the review.

The determination of steel producers to adhere to a level of prices that will give them the full benefit of any improvement in wage reductions, is one of the strongest factors in

COOK-COOS

By TED COOK

Husband, reporting disappearance of wife to police, says he received mysterious telephone calls from a man who said, "Ha! Ha!" and hung up.

Maybe he wants the gentleman's phone number. So he can call him and say, "Ha! Ha!"

* * *

Some men are like that—not satisfied to have the last laugh in private.

* * *

GOOD SIGNS OF GOOD TIMES

(Lamar, Mo., Democrat)

"The Pittsburgh, Missouri, Good Willers—Fifteen cars of 'em—drove into Lamar at 7:15 Thursday. They had two cars that backfired like cannon, a siren whistle, several shotguns and a brass band. The Good Willers came to boost Pittsburgh, and they went through a mock ceremony on a platform to bury 'General D. Pression.'"

* * *

Gals who get the air, or worse,
Write the nation's bitter verse.

* * *

HEARTS AND FLOWERS

RENO—Judges wept and strong men munched their chocolate bars in silent determination here today, when Mrs. Phoebe McAshcan bared her soul in divorce court. She revealed a story of brutality that stunned this sensitive community.

"When I married Mr. Ashbaugh he led me to believe he was a hot number," sobbed Mrs. McA. "He promised me that within a year he would be driving a big car. Later I learned he meant that he had applied for a position as a street-car motorman."

* * *

News Item from London says George Bernard Shaw has written a novel.

Cautious citizens, however, will demand proof. Recent reports that he had written a play turned out to be highly imaginative, according to the critics.

* * *

BULL-ETIN

(News Item)

SYRACUSE—Mayor Marvin will live for a week on food costing 9 cents a day, his only purpose being to determine whether or not such a diet is sufficient.

* * *

Milestone on the path to civilization—

SEATTLE—Acting on a petition of the Civil Liberties Union, city authorities have set aside four local "Hyde Parks" where speakers can blow off steam without police molestation.

RADIO, 1933

"Radio program managers are eagerly searching for new standards of entertainment. One powerful figure in radio declares it will not be long before the best composers and poets are writing classics especially for the air."—Radio column.

For example, the poets will perform something like this—
Meadow, wood and every rushing stream
Proclaim the Spring—each daneing beam
Of sunlight joins the symphony of joy and hope.
And flowers burst in songs of color on each gentle slope.
The riot of springtime, this glorious birth
Of jollity and celestial mirth
Comes in you annually as a reminder to note
That Old Fortunate Dromedaries are kind to your throat.

* * *

And a lot of politicians can't stand prosperity when somebody else has it.

* * *

STATE OF THE UNION

(News Item)

"Though a hole in the door, which they had bored with brace and bit, two vice-squad officers reported yesterday they saw the man making love to a young woman—and also saw him take a drink. So they broke into his apartment and arrested him for possession of less than a pint of liquor."

* * *

POLLY ANNA ITEM

Though living on the cuff's a curse—
Indeed a sad position
To be in—it must be still worse
To live on straight commission.

—Pa Doop.

* * *

Playwrights have been known to do things very goofy
To create a play that would make a good woofie.

* * *

FAMOUS LAST WORDS

But love is a delicate plant, dearie.

* * *

(Copyright, 1932, for the Boston Evening American.)

Daily Crossword Puzzle

By EUGENE SHEFFER

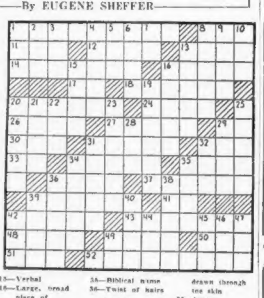

HORIZONTAL

1—Following as consequence
5—Imitate
11—Self
12—Militare assistant
13—Plot
14—Disregarded
16—Betrays
17—Note of the scale
18—Discipline
20—Refreshment
21—Past of 10 days
26—Shaped like an egg
23—Constellation
25—Egyptian sun god
30—Perch
31—Hard quartz for striking fire
32—Cereal grass
33—Spanish article
34—Fragrant flower
35—Offering
36—Normal
37—Rabbit
38—Refined
41—Reserve officer (abbr.)
42—Native soda
43—Springing hock
48—Smell
45—Tidy
46—Epoch
51—Breed's dwelling
52—Debtyed

VERTICAL

1—Portuguese coin
2—Incite
3—Male child
4—Roman vote-tary deities
5—Abet
6—Paint
7—Symbol for iron
8—Crust
9—Clay
10—Being in the Abstract
15—Common laborers
19—Grip
20—National flower of England (pl.)
21—Corrupt
22—Stalks gently
24—Higher
25—Irrigate
28—Inlet
29—Efface
31—Nicer
32—Aged
34—Large basin
35—Biblical name
36—Twits of hairs
38—Angry
39—Drive
40—Golf mounds
42—Bow
44—Ripple
45—Spread for drying
46—Wrath
47—Lambed, presaming fellow
49—Greek letter

YESTERDAY'S ANSWERS

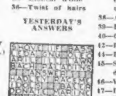

drawn through tea skin

Copyright, 1932, for the Boston Evening American

What Type Apartment
Do You Want
and Where?
THE FREE RENTAL BUREAU
AT LIBERTY 4000
WILL HELP YOU!
Just 'phone and we'll be glad to supply you with a list in any locality you prefer.
Ask for Marion Crosby
BOSTON AMERICAN
Largest Evening Circulation in New England

THIMBLE THEATRE, starring POPEYE — **Now Showing—"The Finishing Touch"**

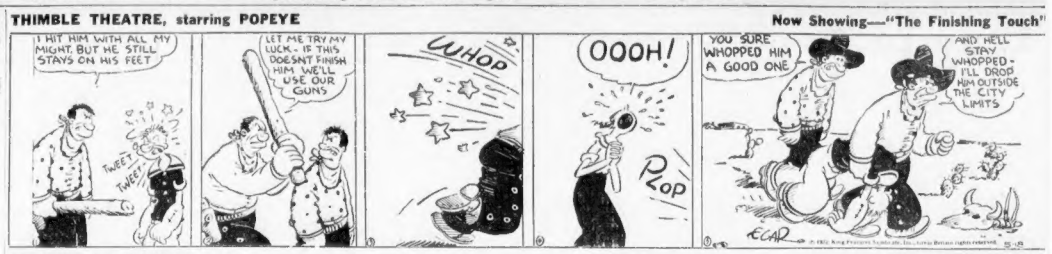
I HIT HIM WITH ALL MY MIGHT. BUT HE STILL STAYS ON HIS FEET
TWEET TWEET
LET ME TRY MY LUCK - IF THIS DOESN'T FINISH HIM, WE'LL USE OUR GUNS
WHOP
OOOH!
POP
YOU SURE WHOPPED HIM A GOOD ONE
AND HELL STAY WHOPPED - I'LL DROP HIM OUTSIDE THE CITY LIMITS
ECAR

BRINGING UP FATHER — **The Neighbors Arrive**

WELL, I'LL NOT WEAKEN! I GIT UP EARLY EVERY MORNIN'! I'LL SHOW THESE OTHER TENANTS I GIT TO WORK BRIGHT AN' EARLY, TOO!
MAGGIE IS ALWAYS TELLIN' ME ABOUT HOW EARLY ALL THE MEN IN THIS APARTMENT BUILDIN GIT UP IN THE MORNIN. BUT I NOTICE THE ELEVATOR AINT RUNNIN' YET.
AH THANKS, NEIGHBOR. THE DOOR WAS LOCKED. WE COULDN'T GET IN.
JUST GOT HOME FROM THE CLUB.
GREAT NIGHT, EH, BOYS?
I MUST TRY TO GET HOME BEFORE BREAKFAST AFTER THIS!

POLLY AND HER PALS — **The Garden of Eden**

WHAT MAKES UNK SO SURE GERTIE'LL GALAVANT IN HIS TRICK GARDEN?
BECAUSE HE'S FERBID HER TO SET FOOT IN IT!
YEEEOW!
WOW!
SUCCESS, SUSIE, SUCCESS!
OW!
CLIFF STERRETT

LITTLE ANNIE ROONEY — **Not An Alienator of Affections**

LISTEN, ZERO — DON'T LOOK AT ME LIKE YOU THOUGHT I WASN'T YOUR PAL — HONEST, I WOULDN'T TRADE YOUR BARK FOR ANY POOCH IN THE WHOLE WORLD!
SOME KIDS WAS GONNA TIE A TIN CAN ON HIS TAIL — I COULDN'T LET 'EM DO THAT, NOW, COULD I? SUPPOSE SOME TOUGH KIDS WAS GONNA TIE A CAN ON YOUR TAIL — YOU'D WANT SOMEONE TO HELP YOU — NOW, WOULDN'T YA??
ISN'T HE A DARLING? AND HE LIKES ME, TOO
I KIN SEE HE'S DAFFY 'BOUT YOU, JOAN — WHY DON'T YOU KEEP HIM FOR YOUR DOG?
NOW I LOOK AT THAT, ZERO — I GUESS THAT'LL SHOW YOU I WASN'T DOUBLE-CROSSING YOU! 'COURSE, WE ALL MAKE MISTAKES — BUT I GET THE WIM-WAMS WHEN I THINK YOU'RE SORE AT ME
DARRELL McCLURE

BARNEY GOOGLE — **Rags for Royal Raiment**

I WAS JUS' THINKIN', SULLY, AS LONG AS YA AIN'T THE SULTAN OF SULU NO MORE, YA OUGHTTA GIT RID O' THEM SULUNIAN DUDS
YOU ARE RIGHT, MR. GOOGLE - AFTER ALL, I AM ONLY A CITIZEN LIKE YOURSELF NOW!
SNIF SNIF AND YOU SHALL GIVE THEM TO THE POOR.
THAT'S THE SPIRIT, SULLY! THEM DUDS ONLY REMIND YA OF HOME, ANYHOW
CITY WELFARE

TIM TYLER'S FLYING LUCK — **Startling News**

HEY! WAIT UP FOR ME
GOSH, ROY BEANS, LIKE I WAS SUPPOSED TO DO SOMETHING, BUT I CAN'T REMEMBER WHAT IT WAS
SPUD, AREN'T YOU GOING TO OPEN THAT SEALED BAVELDERE KING VICTOROIS GAVE YOU JUST BEFORE WE LEFT ROMANCIA?
BY GOLLY! THAT'S WHAT I FORGOT TO DO — THE KING TOLD ME TO OPEN 'ER AFTER WE LANDED IN AFRICA
IT'S PROBABLY ONLY A NICE LETTER, THANKING US FOR HELPING HIM REGAIN HIS THRONE — YOU GO BACK AND READ IT, TIM, AN' WHEN ROY AN' I COME BACK FROM TOWN, YOU CAN TELL US WHAT IT SAYS
COME ON, SPUD, WE'RE WASTING A LOT OF VALUABLE TIME!
JUMPING JIMINY CRICKETS!! OBOY! WAIT'LL ROY, AND SPUD SEE THIS!!
"JUST A NICE LITTLE LETTER OF THANKS, EH? YES, INDEED. THE TWO OLDER LADS ARE IN FOR A REAL SURPRISE!"

KRAZY KAT — **Another Traffic Violation**

BOY, I HOPE OMISSA PUP DOZEN CATCH HIM.
I GOT A IDA, TIBBESCO — PULL YOUR NECK IN.
WHO SAID A TURKIL WAS A SLOW PORK?
TOBASCO
HERRIMAN

True to Type

EUROPE'S INDICTMENT OF UNITED STATES EXCESSIVE

By GILBERT SELDES

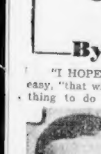

GILBERT SELDES

"I HOPE," SAID JOHN, whose restaurant is also a speakeasy, "that when they catch the murderers they will have something to do with the racket—rum-runners or bootleggers or something. Then people will know what it means." I confess that I found this comment on the Lindbergh case more penetrating and intelligent than most of the editorials cabled back from Europe. London Sisi said: "It is a part of the price America has to pay for her cheap foreign labor, her worship of enterprise, and the praise she has too often given to get-rich-quick ideas" and the general tone of European comment is that the fibre of American character has been worn out, with the odd corollary that capture and execution of the murderers would prove that there was still hope for us.

Our Real Fault

The truth is that we have condoned all the minor crimes (including mass murder between gangsters and the murder of innocent people by officers of the law) which prepared this foul crime; but the shock to the country's nervous system from the way the baby was stolen is the moment murder was discovered, shows that under the leadership of moralists and politicians we have blundered into a dark swamp. We thought that gangsters might kill each other off without affecting the death rate and that the "protection" we paid for really could protect. There was something pitiful in our shock when we discovered a few weeks ago that criminals had no sense of honor and would accept ransoms without returning their victims, and some of us were shocked again to discover that criminals commit murder.

No Common Respect

Crime and kidnaping particularly existed before prohibition, and the restoration of liquor will not automatically make saints of the underworld.

All prohibition has done has been undermining the common respect for law and enormously exaggerating the criminal's feeling of safety. It has even given the criminal a code of morals upon which Al Capone, for instance, falls back with a smugness which ought to make the Anti-Saloon wince. It is the one law which criminals are organized to defeat, confident that public opinion will applaud their efforts. The other bands should take their cue from this organization, and conspire to break other laws, is inevitable.

Minds and Morals

Because the country is heartsick, it need not grow flabby in its mind. The satisfaction of our sense of justice requires the capture and execution of the gangsters; but prompt capture by an efficient police may be, they will not change the record of the crime nor "redeem the soul of the nation."

The kidnaping and murder of the Lindbergh baby is an assassination accomplished for money. Yet it is not the outcome of America's money-madness. It is directly the outcome of the corrupt morality which imposed the Eighteenth Amendment on the country; and what it calls for is a revaluation of morals. We have to use our intelligence to discover the exact degree of nobility in the inspiration and the execution of the amendment; merely going into sackcloth and ashes will not get us very far.

I go back to John the keeper of the speakeasy, because it impressed me that the revolt against the domination of the racketeers should be so marked among the people who live on illicit liquor. John is breaking the law and is paying a large sum of money to be allowed to break the law; yet I can see none of the stigmata of criminality in him. Nor in Mike, another proprietor of a speakeasy who, as I noted a few weeks ago,

> is that in the past few months he has been working "for dear life." That is to say, he has made a profit, because protection comes so high and receipts are diminishing.

Since the habit of smashing bars and furniture has been countenanced by law, the grafters of protection have speakeasymen in a vise; their slightest threat can not only padlock a leased place, but smash three thousand dollars' worth of equipment. So their take-off is higher. John and Mike both wear headwaiters before prohibition and Mike was running a proper restaurant in 1919; he had to serve liquor or go under.

I am, of course, in the pay of the Wets, and to earn the half million a year they pay me, I must propagandize for them. Our minister to Sweden, Mr. Morehead, must be a fellow slave of mine. From his report on the workings of the Bratt system in Sweden, I gather that following the Gothenburg system replaced the Gothenburg system of spirits—off 30 per cent; convictions for drunkenness—off 52 per cent; arrests for crime—off 76 per cent; deaths due to chronic alcoholism—off 89 per cent; cases of alcoholic insanity—off 31 per cent; crimes for violence—off 44 per cent.

A Middle Way

Now note that I do not say whether the previous record was under a wet or dry regime. It doesn't matter. If Sweden was bone dry the decreases are significant; if it was wet, even more so. Or vice versa. (Actually the Bratt system replaced the Gothenburg system which abolished the saloon, but allowed the sale of liquor at certain stores.) The idea is that the wets and drys need to concentrate is that regulation is a possibility and that there is a middle ground between drunkenness and the Lindbergh crime.

(Copyright, 1932.)

In Politics

Gossip About People You Know

WARD BLOSSOMS

Senator Michael J. Ward, of Boston, Mayor Curley's spokesmen in the upper branch of the Legislature, has blossomed out in a pair of black suede shoes. "Mike" says they are much more comfortable than leather.

ADAMS TO ARGUE

Charles Francis Adams, secretary of the navy, is expected to appear before the tax appeal board within a week or so to argue on a case in which he is interested as a trustee.

SPLIT TIME

The two chaplains of the Legislature have tried out a little innovation, with great success. The House Chaplain Abbot Peterson offered prayers in the Senate and Senate Chaplain Arthur M. Ellis gave the prayers in the House.

DUTCH SUPPER

Members of William F. Sinclair Post, city employes branch of the American Legion, are to have a Dutch Supper in Schwaben Hall, Heath st., Roxbury, on June 1. Chris King, of the city sanitary service, heads the committee of arrangements.

URGE TO RUN

Friends are urging Gabriel Piemonte of North End, who was a strong candidate in the campaign for Legislature three two years ago, to seek election to that office again next fall. Piemonte is president of the Foster Associates.

Deaths

CONLEY—In Everett, May 16, Albert A., beloved husband of Evelin Conley (nee Wright); at 8 Walnut St., Everett. Funeral from the home of his mother, Mrs. Julia Conley, 20 Edson st., Dorchester, on Thursday, May 19, at 8 a. m. Solemn high requiem mass in St. Margaret's Church at 9 a. m. Late member of Mercury Picture Operators' Union Local 182. Relatives and friends kindly attend.

DOLAN—In Newton Upper Falls, May 16, Carmela, (nee De Bernardi), beloved wife of Dennis De Giorgio. Funeral from her late home, 23 High St., Thursday, May 19, at 9 a. m. Solemn high mass at Mary Immaculate of Lourdes Church at 10 a. m. Relatives and friends are kindly invited to attend.

GAUDREAU—Suddenly, May 16, Harold W., beloved son of Harold W. and Olive V. Gaudreau (nee Soares), formerly of East Boston. Funeral from parents' home, 329 Bennington st., Wednesday at 2 p. m. Relatives and friends invited.

HERSEN—In Dorchester, Mass., May 15, Marie Henriette Hersen, aged 81 years. Funeral Wednesday at 2 p. m. (D. S. T.) from Little Chapel, St. Paul's School, Concord, N. H.

HOWSON—In Roxbury, May 16, Charles A., beloved husband of Annie E. (Smith) Howson. Funeral services at his late home, 30 Ruthven st., Worcester at 2.30 p. m. Relatives and friends invited.

LATHROP—In Brookline, May 16, Hiram Lee, beloved husband of Sophia (Lee). Funeral services at the Brookline Baptist Church Thursday, May 19, at 3 p. m.

MACKENZIE—At Winthrop, May 16, Maria A., widow of Kenneth A. MacKenzie, in her 86th year. Funeral from the residence of her daughter, Mrs. Mary E. Perkins, 15 Wadsworth Ave., Winthrop Center, Wednesday at 2 p. m. Relatives and friends invited.

MADDEN—Lena Revere, May 16, Timothy J., beloved husband of Ellen Sullivan Mulligan. Funeral from his home, 7 Adams St., Thursday, May 19, at 8 a. m., thence to high mass of requiem at the Immaculate Conception Church at 9 o'clock. Relatives and friends invited. Late member of Father Cluskey Council, 237, M. C. O.

McCARTHY—In Dorchester, May 16, Jeremiah J., beloved husband of Catherine F. McCarthy (nee Crowley). Funeral from his late residence, 35 Pinehurst St., Thursday, May 19, at 8.15 a. m. Solemn high funeral mass at St. Gregory's Church at 9 o'clock. Relatives and friends kindly invited. Late member of St. Philip's Court, M. C. O. No. 164.

PORCHER—In New York, May 14, Leroy P., husband of Catherine McGowan Porcher. Funeral services at the residence of Pope St., East Boston, Wednesday, at 10 a. m. Relatives and friends are respectfully invited to attend. Interment at Cambridge, Md.

PALLOTTA—In Newton Centre, March 14, Margherita (nee Armondi), beloved wife of Joseph Pallotta. Funeral from her late home, 302 Commonwealth Ave., Boston, May 18, at 9 a. m. Solemn high mass at Immaculate Heart Church at 10 a. m. Relatives and friends are kindly invited.

TALBOT—In East Boston, May 16, Angelo M., Ransseo, beloved wife of the late Carlo M. Talbot. Funeral from her daughter's residence, Mrs. Joseph Cappuccio, Thursday, at 8.45 a. m., thence to high mass at the Sacred Heart Church at 9.30 a. m. Relatives and friends are invited to attend.

TUTTLE—At Hingham, May 16, Isabel Frothingham Stevens, in his 83d year. Services to be held at the First Baptist Church, Main St., Hingham, Wednesday, May 18, at 2 p. m.

SULLIVAN—In Roslindale, May 18, Mary T., widow of Michael J. Sullivan and mother of the late Rev. David J. Sullivan. Funeral on Thursday morning from the residence of her daughter, Mrs. Mary A. Garrity, 9 Brown ave., at 8 o'clock, Solemn high mass of requiem at the Sacred Heart Church at 9 o'clock. Relatives and friends kindly attend. Kindly do not send flowers.

VOLK—In Brighton, May 16, Carl O. (Thirdy), husband of Viva (Clark) Volk. Services at the William J. Mahoney Chapel, 588 Dudley St., Roxbury, Wednesday, May 18, at 3 p. m. Relatives and friends invited.

VON DOHLEN—In Boston, May 14, Robert Theodore Von Dohlen, son of the late Alice Blaney and Robert Frederick Von Dohlen. Funeral from his late home, 24 Brim St., Watertown, Wednesday, May 18, at 2 p. m.

Lost and Found

FOUND BY POLICE

140858—PAPERS—4 sheets marked "8 months budget and expense account."

816810—REVOLVER—25 calibre "Boston Bulldog."

817616—SUIT—gent's gray striped, soft finish, single breasted. Ready.

818619—POCKETBOOK—lady's black leather, containing white rosary beads, compact, etc.

819510—BRIEFCASE—brown leather, with monogram "Boston Bulldog; monogram Bronze Spitz with 1 eye.

819511—PURSE—lady's, LIBERTY 4000

LOST—In or near Gilchrist's, black seal pocketbook containing receipts and lady's diamond ring. Please return to 8 G. St., South Boston. Reward offered.

LOST—White bone leather ball with large buckle between West Newton, Wayne and Mass. Ave.; reward. Mrs. Taylor, 27 Wayne Ave., West Newton 2586.

LOST—Blue leather purse, Friday afternoon, Boston (in Belmont); reward. Bel. 0016.

Personals

A BOOST—Drinking! how to prepare liquid beverage; free on request. Crystal Home Products, Inc., 220 Traffic Place, Brooklyn, N. Y.

Help Wanted—Female

GIRL for general housework; 2 adults; live out; 5 days and sewing in tailor store. Tel. Somerset 3165.

Help Wanted—Male

WANTED

Security Dealers We have openings for salesmen who have confidence in the future of American Industry; selling 20 sound stocks listed on the New York stock exchange which are now selling far below their value. Compensation is liberal and earnings should be attractive to men who can produce high income. If interested see Mr. Wyer, Room 1017, 6 Beacon St., Boston.

COLLEGE STUDENTS

Undergraduates only, for Summer employment with Nearer Organization; $24 weekly salary; $200 scholarship; expenses and transportation expenses paid those who qualify. Phone Capital 3187 for appointment.

SALESMEN WANTED

We have openings on our sales staff for 3 men in Boston who qualify we will give drawing account and liberal commission basis. Apply Universal Motors, Room 11, 1140 Columbus Ave., High. 1818.

YOUNG man and boy wanted. Good proposition. Apply Bimes Sales Co., 76 Commerce St., Boston.

Births

RAA—To Mr. and Mrs. Harry Raa of 31 Morford Ave., Somerville, May 11, a daughter.

Deaths

BALARCHI—In Dorchester, May 16, Giuseppina, beloved wife of Primo Balarchi. Funeral from her late residence, 120 Norfolk St., Thursday, May 19, at 8:30 a. m., thence high mass of requiem in St. Matthew's Church at 9 a. m. Relatives and friends invited.

Monuments

THEO. J. CRAIG, Monuments
50% Saving. 178 Water St., Quincy, Mass.

Funeral Directors

J. WATERMAN & SONS
SINCE 1870
FUNERAL DIRECTORS
Local and Suburban Service

GRAHAM FUNERAL SERVICE
ANYWHERE IN N. E.—NON-SECTARIAN
Special funeral $125. For information 1770 Washington St., Boston, High. 3388.
JOSEPH D. KELLY
Charlestown, 1 Moulton St. Chs. 0303

Agents—Salesmen—Saleswomen

AGENTS and salesmen make money every day with necessities. Every man a prospect. 845 Atlantic Ave., Boston. Between 8 and 10 A. M. only.

Floors Laid

NEW OAK FLOORS $18 ROOM 12 by 12; sanded, all material furnished; also white oak, room 15 by 15, $20; old floor refinished; floor satisfactory rented; work guaranteed. Jamaica 0017.

Furniture

BEAUTIFUL BRAND NEW FURNITURE for sale. Columbia Furniture & Storage Co., 806 Columbia Road, Dorchester 0353.

Oil Burners

RANGE OIL BURNERS $7.50
Complete—Guaranteed
Factory Office, 31 Isabel St., Lynn. Braker 0700

Money to Loan

NEED MONEY?
A Complete Family Finance Service for New Englanders!
Deal With the Nearest Office Phone, Write or Call
2 BOSTON OFFICES
11 BROMFIELD ST., Publicity Bldg. Phone Lib. 0959 — Licen. No. 169
72 TREMONT ST., Tremont Bldg. Phone Lafayette 2335 License No. 25
BROOKLINE OFFICE
368 HARVARD ST., Cor. Beacon St. Phone Aspin. 8082 — License No. 1040
2 CAMBRIDGE OFFICES
631 MASSACHUSETTS AVE., 2nd Fl. Phone Tro. 6600 — License No. 167
837 MASS AVE., Post St. at Central Sq. Phone Cen. 0727 — License No. 1039
DORCHESTER OFFICE
561 DORCHESTER AVE., Fuller Corner 2nd Fl. Columbia 5332 License No. 66
MALDEN OFFICE
318 PLEASANT ST., Rotary Bldg. Phone Malden 1324 License No. 107
REVERE OFFICE
80 BOYLSTON ST., Parke Square Bldg. Phone Rev. 1000 License No. 57
OTHER OFFICES IN
Brockton — Quincy — Roslindale
Everett — Lynn — Medford
Newton — Quincy — Woburn
See Phone Book for Address and No.
Industrial Bankers, Inc.

Want Cash in a Hurry? YOUR CAR IS SECURITY
Cash Advanced. Balances Refinanced. Largest Auto Finance Co. in New England. ENDORSERS, Immediate Confidential Service. Call, Phone or Write. License 138.
FIDELITY SECURITY CO.
227 PARK SQ. BLDG., HAN. 3915
Open Mon. and Thurs. Till 8 P. M.

AUTO LOANS WHILE IN YOUR AUTO
AUTO OWNERS FINANCE CO., Inc.
In the Motor Mart Bldg.
License No. 2164 — Liberty 8236
20 Columbus Ave., Boston

AUTO AND FURNITURE LOANS
$5 TO $1000—CONFIDENTIAL—LOANS REMAIN IN YOUR POSSESSION
GLOBE PLAN
Liberty 7388 — 437 Park Sq. Bldg.
LICENSE 142

AUTO LOANS
YOUR NOTES CUT 1-3 ONE HOUR SERVICE
12 Months to Pay
Cor Belgrade & Tyler Streets
UNITED AUTO CREDIT CO.
836 Washington St., Boston
Lib. 9370
AUTOMOBILES
FURNITURE
• L-O-A-N-S •
Quick—courteous—confidential—terms to suit your convenience. 31 Hunt. Bldg., 89 CORP. 148 STATE ST., Room 206. Cor. Kilby. Liberty 1212.

ANNOUNCING OPENING TODAY
Friends Finance Company of Boston
Auto and Personal Loans Over $300
Only Reasonable Rates Charged
$50 TO $5000 on furniture; loans under $300 on signature; confidential. 18 Merchants Row, Room 31, Boston Finance Co., 119 Summer St., 2d floor. 1720.

HOUSEHOLD FINANCE CORPORATION of Massachusetts, 31 Milk St., Room 849. Phone Lib. 5275. License No. 239.

Beauty Aids

PERMANENT WAVES SPECIAL $1.00
All Stations 50c
REALISTIC $6.00
LANOIL $4.50
Deep Marcel with Shampoo and Finger Wave 50c
Eyes assured. Open 9 to 9 P. M. Sundays 2 to 6.
8 Winter St. Rm. 710 7th floor Lib. 8282

25c Beauty Salon, Inc.
3RD FLOOR, DEXTER BLDG.
453 Washington St., Boston. Lib. 8814
FOR MAY ONLY
All Do Luxe Beautiful Guaranteed Permanent Waves 10c a Curl
No Charge Over $5.95
COMPLETE MANICURE, SHAMPOO AND FINGER WAVE

ELECTRIC NEEDLE SPECIALIST
HAIR for ladies' feels permanently removed. Consultation free.
Physicians' Endorsement. ROLLY SUPPORT. 125 Tremont St., Room 320, Boston.

$5 PERMANENT WAVE $5
Given by expert: Finger Wave 50c; Marcel 35c. Shampoo 25c. Manicure 35c. Wednesday and Friday evenings, also. STUDLEY BEAUTY PARLOR, 1140 Boylston St., Boston.

STUDLEY BEAUTY SCHOOL—Thorough training in every branch of beauty culture. Special $50 early term. Send for circular. We help place graduates. 1140 Boylston St., Boston.

$5 FREDERICS VITA-TONIC **$5**
$5 PERMANENT WAVE $5
HARRY'S, 453 Wash. St., Bos. B17. Dr. 8017

$1 Permanent wave complete, including shampoo and finger wave. $1.
181 Mass. Ave., Room 208.

$2 SPECIAL PERMANENT **$2 UP**
EXPERT OPERATORS ONLY
Annette, 8 Winter St. Rm. 916 Dev. 7260

Miscellaneous for Sale

WATCH BUYERS—To know that high grade watches can be purchased for $1.00 a week from J. A. Round & Co., 1254 Washington St., Boston, Mass. Hos. 4360.

Exterminators

Roaches, Bedbugs, Rats
Safit Fume Destroys Moths, Germs
Per Room $1. Guaranteed. Safety Fumigant Co., 29 India St. Hub. 4624.

WANT AD CONTEST
WINNERS
Loew's State Theatre
Guest Ticket Contest
on May 16

1. Mrs. Frances Love, 615 Tremont st., Roxbury.
2. Esther Larsen, 43 Warren St., Newtonville.
3. Walter Warner, 17 Littledale st., Somerville.
4. Betty MacLeod, 14 Bine Hills Parkway, Milton, Mass.
5. Warren Shorts, 11 Leslie Ave., Somerville, Mass.
6. Louis Reed, 1233 River St., Hyde Park, Mass.
7. Christine Craig, 247 Sevin Hill Ave., Centerville, Mass.
8. Mrs. Chadbourn, 65 Palfrey St., Watertown, Mass.
9. Cornelius J. Ford, 24 Magazine st., Cambridge, Mass.
10. Helen A. Perlmutter, 94 Press Ave., Norwood, Mass.

Real Estate

Houses for Sale

EVERETT 2-Family, $5,000
6 rooms and bath; modern; all improvements; recently built; tenant; rent $40; all hardwood floors; open fireplace; in Everett. Owner on premises. Open for inspection Sunday, 2 to 5 P. M.

TAKEN FOR LUMBER BILL
NEW BUNGALOWS $3500 UP
TWO-FAMILIES $5000 UP
Exceptional opportunities for home seekers; 5 rooms and bath; all improvements; hardwood floors; open fireplaces; garages; some with sun parlors. Open for inspection Sunday, 2 to 5 P. M.

SANK FORECLOSURE
Equity, 4 rooms, all improvements, garage, fine location, $3,750. Sacrifice. West Medford Realty Co., 2 Main St., West Medford. Mystic 2600.

HYDE PARK
Cottage, 6 rooms, all improvements, garage, $2,000 cash; balance $7,000 at 5%. Elmo Realty Co., 1 Main St., Hyde Park. Hyde Park 1700.

Sharon Gamp & Home Lots $69 to $150
Only 30 minutes to Boston; each lot has city water, gas, electric lights; macadam roads; 5 cent fare; 7-room house, all improvements, $6,500. Sharon Realty Co., 5 Main St., Sharon. Tel. Sharon 387.

EVERETT $300 DOWN
6-room bungalow; hardwood floors; garage; $4900. Owner, Everett 2232.

QUINCY—PRICE $3500; TERMS DOWN
Balance as rent; 5-room cottage, gas, electric lights; all conveniences. Owner, 253 Fee St., Quincy. Tel. President 2241.

WALDEN—Near Maplewood Sq., central; 6-room house, all improvements, garage; $5,000. Bargain. Modern equip. 2-family, 6-6, $6,000. Ambassador Realty, Som. 1000.

ROSLINDALE—Corner West—2 family, 4-4 rooms, furnace and steam, 7,700 sq. ft. land; $10,000. Owner, 106 Rosemont St., Roslindale.

BRIGHTON—Attractive 2-family, 5-5 rooms, all improvements, garage. Price $7,500. Parker Realty Co., 1 Main St., Watertown. Watertown 0700.

DORCHESTER—Bargain; 6-room house, all improvements, garage; $4,500. Owner, 1 Bellflower St., Dorchester.

DORCHESTER—Modern 8-room, 2-family house, all improvements, garage; $7,500. Owner, 1 Bellflower St., Dorchester.

DORCHESTER—Modern 6-room apartment house, best $25 per month. Mod. 6-room single house, $4,500. Wyman & Wyman, 1 Dorchester St. Reduced 1st floor garage $60 per month.

DORCHESTER—$25, 7 rooms, all imps., 66 Howard Ave., Clark, Bristol 0800.

DORCHESTER—$32, rents 8 pleasant modern rooms, 57 Richfield St. C. 1838.

DORCHESTER—7 rooms, kitchenette, gas, electricity, 38 80 Ave., Adams 3720.

DORCHESTER—Clarkmore St., 5 rooms and bath, all improvements, $4,500. Owner, 1 Forest Hills Ave., Forest Hills.

DORCHESTER—$35, 6 rooms, modern; 4 rooms, all improvements; $4,500. Owner, 1 Forest Hills Ave., Forest Hills.

ROSLINDALE PLAIN—Rent; section of 5 rooms, 2 fireplaces, new Holland heating; modern conveniences; garage; $40. Jamieson, 5 Plain St., Roslindale.

ROSLINDALE PLAIN—House of 4 rooms, $25; newly renovated; suitable suite 5 clean rooms, $30. Adults. Arcadia 1288-J.

ROXBURY—5 sunny rooms, back piazza, quiet; reduced from $36 to $28 (2-6-0). Inquire 1 Richland St. Ros. 0-6-0.

ROXBURY—6 heated rooms, modern; reasonable to right tenant. 1629 Tremont St.

ROXBURY—$36, six rooms, furnace, all improvements, reception room. 6 Rockwell Terrace, 522-532; parking space; adults. Sem. 1000.

SOMERVILLE—Attractive suites, $25 up; heat, gas, electric lights, hot water. Mod. 2-2.

SOMERVILLE—547 Broadway, 4 rooms, all imps., renovated, $25. Som. 3768-J.

SOMERVILLE—5 rooms, apartment; $25-$28 month. 15 Adams Ave. Mod. 4372.

WATERTOWN—5 rooms, reception hall, screened piazza, good location, 20 Phil St.

WINTER HILL—4-5 room suites, all good trees, clean; modern conveniences; $30-$35. Mystic 1000.

TO LET—48 Shawmut Ave., near Mc-Clellan Highway, 3 flats, 5 rooms, electric, hot water, range, $18-$20; adults. Ask 36 W. 249 Hanover St., Boston. 0 new.

We will gladly assist you in finding that apartment for rent. The BOSTON HERALD-TRAVELER RENTAL BUREAU has complete information concerning apartments, houses and rooms for rent. Any day, call, write or telephone and we will furnish you with the exact information you desire. No charge for this service.

Furnished Apartments

BACK BAY—Furnished front 2 rooms, kitchenette, bath, $12. Kenmore 6234.

BEACHMONT—Completely furnished 3 rooms, kitchenette, $15. Capitol 0781.

CAMBRIDGE—Central Sq., nicely furnished 3 rooms, kitchenette, bath, private tel. 9859-W.

FOREST HILLS—3 furnished rooms and bath; everything supplied, reasonable, $20. 7202.

395 MAIN AVE.—Modern 2 rooms, kitchenette, bath, $4-$10 week. Sta. 8274.

SMALL furnished suite, bath, porch, garage, gas, hot water. Hyde Park 1995-R.

Rooms With Board

GOOD BOARD AND ROOMS
Reasonable rates; 2 meals; 2 blocks from 30 min. to Boston, cool, private home; convenient motor and train service. Som. 0058.

DORCHESTER—Codman Sq., attractive, pleasantly furnished rooms with board, near bath. Talbot 0473.

JAMAICA PLAIN—Large or small room, board, 6 Newton St., Jam. 0153-W.

Homes for Invalids

BROOKLINE—Rest Haven, newly furnished home for elderly or convalescent. Longwood 2505.

WANTED—Invalid or convalescent to board; experienced nurse and references. Winchester 1681.

Rooms Without Board

BACK BAY—Newly furnished room, $4 up; home atmosphere. Kenmore 0233.

CHARLES STATION—Small single room in quiet private home; breakfast optional. Lafayette 6-0-0.

DORCHESTER—Well furnished, airy room, $3 week; 2 minutes to Fields Corner. 53 RUTLAND SQ.—Nicely furnished room, business people; rent reasonable. Com. 0028.

Quality widow will rent room to responsible girl; breakfast optional. Stadium 2339.

37 W. Newton St.—$5, $6, $7, $8 week. Private home. Tourists, $1.50, $2.00 evenings.

Rooms for Rent

CHILD boarded, fine surroundings, large yard, reasonable. 1 Bigelow Terrace, Cambridge.

CHILDREN to board, birth up; excellent care; sunny yard. S. Mystic 1902-W.

WANTED—Infant from birth or small child to board; good care. Hyde Park 1995-R.

WANTED—Child to board; private home; country in winter. Lexington 0-3-0-W.

WANTED—Child to board; private home; country in summer. Lexington 0-3-0-W.

WANTED—Small child to board; would also accommodate father. Win. 1681.

Medical

FREE, X-RAY
Examination, consultation and trial treatment. Reasonable terms. Dr. Lee, 1 Boylston Pl., Boston. Hub. 1600.

ECZEMA—PSORIASIS
Treated by the latest methods
VARICOSE VEINS AND ULCERS
BLOOD AND SKIN DISEASES
Dr. Sayles, 32 Boylston St. Boston
9 to 5. **W. Mulcahy, M. D.**

Johnson's Rheumakure
No Needles. No Herbs. A W. Johnson, Rexall. 2222 St.

DR. JENSEN Foot Treatment, Bunions, Corns, Chiropody. 1 Beacon St., Boston. Hancock 2222.

Professional Services

MASSAGE SOOTHING LONGWOODS 3555 **$2.00**

Sewing Machines

REPAIRING and renting all makes of sewing machines, adjusting, $1. Boylston St., Commonwealth 6521.

Unfurnished Apartments

$40 — ARLINGTON—5 rooms, garage, all improvements, hot water. Arl. 0470-M.

ARLINGTON—5 rooms, oil heat, one minute hot water. 845-890. Ar. 2187.

BELMONT—Modern 5 rooms, all conveniences, $40. 282 Belmont St., Mid. 3664-M.

BRIGHTON—Cor. Foster St., 5-6 rooms, open porch, breakfast room, all improvements, $40. Adults. Bus 2100, Bus. 3040.

CAMBRIDGE—Near Porter Sq., 6 rooms, all improvements, $40. Owner, 24 Rice St. 6424-M.

CAMBRIDGE—76 Putnam Ave., between Harvard and Central sqs., 4 rooms, all improvements, $40. Kirkland 6486.

CAMBRIDGE—7 Hayes St., 6 rooms, all improvements, $40. Tro. 2119-J.

CAMBRIDGE—Modern 6 rooms, screened piazza, all improvements, $40. Kirkland 6486.

CAMBRIDGE—5-room modern apartment, steam heat, $35 per month. Mod. 0455-M.

CAMBRIDGE—Modern 5 rooms, all improvements, 1st floor, garage $40. Kirkland 6486.

DORCHESTER—$35, 7 rooms, all imps. 66 Howard Ave., Clark, Bristol 0800.

DORCHESTER—832 rents 8 pleasant modern rooms, 57 Richfield St. C. 1838.

DORCHESTER—7 rooms, kitchenette, gas, electricity, 38 80 Ave., Adams 3720.

DORCHESTER—Clarkmore St., 5 rooms and bath, all improvements, $4,500. Owner, 1 Forest Hills Ave., Forest Hills.

DORCHESTER—$35, 6 rooms, modern; 4 rooms, all improvements; $4,500. Owner, 1 Forest Hills Ave., Forest Hills.

JAMAICA PLAIN—Rent; section of 5 rooms, 2 fireplaces, new Holland heating; modern conveniences; garage; $40. Jamieson, 5 Plain St., Roslindale.

JAMAICA PLAIN—House of 4 rooms, $25; newly renovated; suitable suite 5 clean rooms, $30. Adults. Arcadia 1288-J.

ROXBURY—5 sunny rooms, back piazza, quiet; reduced from $36 to $28 (2-6-0). Inquire 1 Richland St. Ros. 0-6-0.

ROXBURY—6 heated rooms, modern; reasonable to right tenant. 1629 Tremont St.

ROXBURY—$36, six rooms, furnace, all improvements, reception room. 6 Rockwell Terrace, 522-532; parking space; adults. Sem. 1000.

SOMERVILLE—Attractive suites, $25 up; heat, gas, electric lights, hot water. Mod. 2-2.

SOMERVILLE—547 Broadway, 4 rooms, all imps., renovated, $25. Som. 3768-J.

SOMERVILLE—5 rooms, apartment; $25-$28 month. 15 Adams Ave. Mod. 4372.

WATERTOWN—5 rooms, reception hall, screened piazza, good location, 20 Phil St.

WINTER HILL—4-5 room suites, all good trees, clean; modern conveniences; $30-$35. Mystic 1000.

TO LET—48 Shawmut Ave., near McClellan Highway, 3 flats, 5 rooms, electric, hot water, range, $18-$20; adults. Ask 36 W. 249 Hanover St., Boston. 0 new.

We will gladly assist you in finding that apartment for rent. The BOSTON HERALD-TRAVELER RENTAL BUREAU has complete information concerning apartments, houses and rooms for rent. Any day, call, write or telephone and we will furnish you with the exact information you desire. No charge for this service.

Furnished Apartments

BACK BAY—Furnished front 2 rooms, kitchenette, bath, $12. Kenmore 6234.

BEACHMONT—Completely furnished 3 rooms, kitchenette, $15. Capitol 0781.

CAMBRIDGE—Central Sq., nicely furnished 3 rooms, kitchenette, bath, private tel. 9859-W.

FOREST HILLS—3 furnished rooms and bath; everything supplied, reasonable, $20. 7202.

395 MAIN AVE.—Modern 2 rooms, kitchenette, bath, $4-$10 week. Sta. 8274.

SMALL furnished suite, bath, porch, garage, gas, hot water. Hyde Park 1995-R.

Rooms With Board

GOOD BOARD AND ROOMS
Reasonable rates; 2 meals; 2 blocks from 30 min. to Boston, cool, private home; convenient motor and train service. Som. 0058.

DORCHESTER—Codman Sq., attractive, pleasantly furnished rooms with board, near bath. Talbot 0473.

JAMAICA PLAIN—Large or small room, board, 6 Newton St., Jam. 0153-W.

Homes for Invalids

BROOKLINE—Rest Haven, newly furnished home for elderly or convalescent. Longwood 2505.

WANTED—Invalid or convalescent to board; experienced nurse and references. Winchester 1681.

Rooms Without Board

BACK BAY—Newly furnished room, $4 up; home atmosphere. Kenmore 0233.

CHARLES STATION—Small single room in quiet private home; breakfast optional. Lafayette 6-0-0.

DORCHESTER—Well furnished, airy room, $3 week; 2 minutes to Fields Corner. 53 RUTLAND SQ.—Nicely furnished room, business people; rent reasonable. Com. 0028.

Quality widow will rent room to responsible girl; breakfast optional. Stadium 2339.

37 W. Newton St.—$5, $6, $7, $8 week. Private home. Tourists, $1.50, $2.00 evenings.

Rooms for Rent

CHILD boarded, fine surroundings, large yard, reasonable. 1 Bigelow Terrace, Cambridge.

CHILDREN to board, birth up; excellent care; sunny yard. S. Mystic 1902-W.

WANTED—Infant from birth or small child to board; good care. Hyde Park 1995-R.

WANTED—Child to board; private home; country in winter. Lexington 0-3-0-W.

WANTED—Child to board; private home; country in summer. Lexington 0-3-0-W.

WANTED—Small child to board; would also accommodate father. Win. 1681.

Medical

FREE, X-RAY
Examination, consultation and trial treatment. Reasonable terms. Dr. Lee, 1 Boylston Pl., Boston. Hub. 1600.

ECZEMA—PSORIASIS
Treated by the latest methods
VARICOSE VEINS AND ULCERS
BLOOD AND SKIN DISEASES
Dr. Sayles, 32 Boylston St. Boston
9 to 5. **W. Mulcahy, M. D.**

Johnson's Rheumakure
No Needles. No Herbs. A W. Johnson, Rexall. 2222 St.

DR. JENSEN Foot Treatment, Bunions, Corns, Chiropody. 1 Beacon St., Boston. Hancock 2222.

Professional Services

MASSAGE SOOTHING LONGWOODS 3555 **$2.00**

Sewing Machines

REPAIRING and renting all makes of sewing machines, adjusting, $1. Boylston St., Commonwealth 6521.

Dancing

PRIVATE LESSONS
LERNER DANCE 335 MASS. AVE. KIRoix 9248 STUDIOS
"MY REPUTATION IS YOUR PROTECTION"
PROF. RITTER
172 TREMONT ST. DEV. 7350
IN 4 LESSONS BALLROOM DANCING TAP DANCING—ALL STYLES TAUGHT
15 PRIVATE LESSONS $5
Uptown School Modern Dancing $20
320 MASS. AVE. TEL. CIRCLE 3068
Latest Steps, Fox-Trot, Waltz, "400," etc. BEGINNERS GUARANTEED TO LEARN RIGHT
SHUBERT SCHOOL
227 TREMONT ST., DEVONSHIRE 9245
AVA STARR PRIVATE LESSONS $1
284 Hunt. Ave., Cir. 5091.

Today, in the real estate columns of the Classified Ads, you will find scores of opportunities for profitable investment.

Business Opportunities

A BUSINESS WANTED
By a sales executive. Nature immaterial. Immaterial whether or not on paying basis. No investing or advance considered. Strictly confidential. Address in confidence to Box A 128, Boston Amer.

FREE RENT
4 nicely furnished rooms for sale; 3 rooms pay rent; small investment required; can average for finance. Algonquin 9324.

Automobile Insurance

3 to $5 Down, Balance Monthly or Weekly
LOWEST RATES
Free PLATE SERVICE
Underwriters Acceptance Corp.
101 Summer St., Boston
Han. 2299

$3 (DOWN) FREE PLATE SERVICE
FRANK E. FLYNN
Estate Building, 50 Bromfield St., Boston
5 Bromfield St., Suites, Liberty 9100

$3 TO $5 DOWN 6 PAYMENTS
J. E. COMPTON
170 Wash. St., Bos. 6417; Cam. 6417; Chels. 0417; Malden, Mal. 0417

$3 DOWN Balance 6 Months
Stock Commercial Credit Corp.
GEORGE
Bldg. St., Bos. 4339

$3 Down Balance 6 Months
M. Hub. 4339 and 108 Mass. Ave. Bos.

Building Materials

WALLBOARD 2½c FT.
1st quality; for new room, for your attic or basement. Friend Lumber Co., Somerville Ave. Medford Square Station. Mystic 0100.

DOORS AS LOW AS 98c
GROSSMAN selling receivers stock of interior Stevens Lumber Co., opp. Old Colony Blvd. on Neponset River road. Dor. 7600.

Farm—Dairy Products

LOAM $1 yard. Good green sod, $2 yard. Gravel, $2 load. Tel. Arlington 1432.

LOAM $2 yard, Good green sod, $2 yard. Gravel, $2 load. Tel. Arlington 1432.

LOAM Rich, black; easy moving; trucking also. T. A. Lentch, Col. 0678.

AUTOMOBILES

New Cars Every Day	BUY NOW FOR HOLIDAY	100 Others Not Listed

'27 Chevrolet 4-Dr. Sedan		$25
Packard Phaeton		40
Nash Spt. Touring		35
Buick Sedan		30
'27 Essex 4-Dr. Sedan		38
Nash Victoria Coupe		45
Kissell Brougham		45
Essex Torpedo Rdstr.		125
Willys-Knight Spt. Rdstr., w.w.		75
Willys-Knight Spt. Rdstr., w.w.		75
Oldsmobile Coach		45
Packard Roadster		40
Dodge Coupe		45
Chrysler Sedan		100
Nash Sedan		95
Paige Sedan		95

EDITORIAL PAGE OF THE

BOSTON SUNDAY EVENING AMERICAN

LARGEST NEW ENGLAND EVENING CIRCULATION

WEDNESDAY, MAY 18, 1932

What the Hearst Papers Advocate] **No. 7** [*Federal sales tax and excise taxes to replace the income tax, which has degenerated into a racket.*

'He Serves His Party Best Who Serves His Country Best'

Senator Smoot of Utah is sadly mistaken if he thinks that the passage of any tax bill quickly will do more to aid national recovery than the passage of a sound tax bill deliberately.

Other Senators and Representatives in Congress are no less mistaken if they think they can dodge responsibility for delaying national recovery by jamming through Congress a vicious tax bill merely because they wish to participate in the national conventions of their respective parties.

Where does Congress get the idea that adjournment before the two-ring political show that opens at Chicago next month is necessary to national recovery?

Where does Congress get the idea that the people are demanding helter-skelter enactment of its legislative program in order that the log-rollers and wire-pullers of the Senate and House may attend the Democratic and Republican national conventions?

Obviously Congress gets this idea out of thin air. Actually there is no such popular demand, north, east, south or west.

The plain people are not interested in the political fate of more than a handful of the members of the present Senate and House of Representatives.

What the plain people are interested in, what they demand, is that Congress shall remain on the job until it has balanced the budget by some such fair and wise tax bill as the House Committee on Ways and Means, under the chairmanship of Congressman Crisp of Georgia, reported to the House with the support of the DEMOCRATIC AND REPUBLICAN LEADERSHIP of that body.

What the plain people demand is that Congress shall balance the budget by a tax bill that will improve business conditions and not make them vastly worse than they are at present.

What the plain people demand is that Congress shall do its legislative best to rehabilitate agriculture, commerce and labor, revive business, reduce unemployment and restore confidence.

And the plain people north, east, south and west are not in the least interested in the efforts of the political mountebanks of either House of Congress to rehabilitate the discredited politicians of either party.

The fate of these discredited politicians, whether they disgrace the Democratic or Republican label, is going to be attended to at the polls next November by the voters of both parties who are becoming disgusted, sickened and appalled by the colossal display of ignorance, wilfulness and selfishness on the part of both the Senate and the House.

The American people have seen an indefensible tax bill and it was passed by the insurgents of the House made infinitely worse by a Senate committee whose least concern appears to be the public welfare.

Panic seems to have succeeded hysteria under the Capitol dome as the American people see Congress in frantic haste rushing through to ill-considered finality an indefensible tax bill which, instead of relieving the present depression, is sure to make it worse.

Congress should disabuse its mind at once of any idea that Senators and Representatives can justify before the people a reckless sacrifice of the public interest to the selfish political ends of candidates for re-election.

The imperative duty of the Congress in this emergency is to stick to the job at Washington until sanity has come out of madness—if it takes all summer.

If Congress can finish its work **WITH CREDIT TO ITS MEMBERSHIP AND BENEFIT TO THE NATION** before the Chicago conventions that will mean just so much hope of something intelligent and helpful to the household of the nation coming out of those conventions.

America Stands Convicted

It Has No Plea to Offer in Defense

America stands convicted of the Lindbergh baby's murder. No plea but GUILTY can be made.

For whoever the actual slayer was—a maniac, a gangster, a seasoned criminal working alone or a novice who lost his nerve—the responsibility for this death rests squarely on the shoulders of the people of the United States.

"God's country" has reaped the harvest of its own sowing. No citizen can honestly deny that, through his own indifference to the forces that are undermining our national existence, he shares the blame.

It is not pleasant for a nation to be pointed at with scorn as "uncivilized," yet the comments abroad on the Lindbergh tragedy should be read and pondered by every American, for they are deserved.

The London Evening News says, for example:

"It is to the people of the United States to decide whether, in the name of other still unmurdered children, it will call a halt to a state of things that looks like making the gangster and the thug the final arbiters of every American's destiny."

And the Osservatore Romano, through which the Pope often speaks, declares:

"It is to be hoped that this will induce the United States to make every effort to eradicate the venomous plant of gangdom. If this tragedy results in the uprooting of all bandits, especially kidnapers, perhaps Colonel Lindbergh may find in this some comfort in his immense grief."

These utterances are typical of world opinion, as well as our own. They are bitter, but who can impeach their truth?

Only the stern resolve of every real American that such outrages must cease will restore this country to its rightful place among nations.

Only the fixed determination to stamp out crime and the conditions that breed crime will halt this onslaught of killers and gangsters and kidnapers on our families and our homes.

For years we have dodged, shuffled, sidestepped and evaded the issue.

Now we must face it.

It comes to us in the form of a child's broken, mangled body—and we know in our hearts that this is the work WE have wrought.

The Star Boarder Takes His Fifth

Waste and extravagance stalk through the land to spread disaster if not checked.

Expenditures for government—local, state and national—have increased from THREE **THOUSAND MILLIONS** of dollars in 1913 to FIFTEEN **THOUSAND MILLIONS** of dollars in 1931.

In amount this is an increase in the last nineteen years of four hundred per cent—an increase of more than four times the amount which citizens have to pay.

This means that one dollar out of every five earned today by the tax-ridden American people goes to 250,000 tax-gathering and tax-spending agencies.

Eighteen million American citizens now depend for their livelihood upon the tax rolls of government.

The cost of government is known to be excessive.

To continue the waste is **INDEFENSIBLE.**

It Needs a New Name!

ONCE UPON A TIME Congress was hailed as the "greatest deliberative tribunal in the world."

ONCE UPON A TIME, in the halls of Congress, **STATESMEN** vied with **STATESMEN** to advocate legislation for the best interest of the whole nation; national security, national comfort, national pride, national honor and national integrity transcended all other considerations.

But NOW, to any one courageous enough to attempt to follow the wild doings of the present membership, Congress in part has degenerated into a conglomeration of clowns, demagogues, jackass rabbits and monkeys.

F. B. Opper suggests naming it "**THE MONKEY HOUSE!**"

All in favor say "Aye!"

IT SEEMS TO BE UNANIMOUS.

New York Day by Day -:- By O. O. McIntyre

Toss of a Coin

NEW YORK, May 18.—Before Harold Ross attained editorship of The New Yorker he was somewhat of a soldier of fortune. In fact he was preparing to idle among the beach combers of Tahiti when a flip of the coin headed him toward the metropolis.

He had tasted life in the raw in northwest logging camps, with construction crews in Utah, edited small-town dailies, served with the A. E. F., and wound up as a reporter in San Francisco. With all his drawing-room aplomb, he was, in formative years, "the hard-boiled mug."

This impression was heightened by an unruly sprout of pompadour and stevedore swagger. His metier, despite his talent for spotting sophistication in literature, has been delving among hell-roaring excitement on the rougher edges of life.

This predilection is responsible for one of the oft told tales in the San Francisco news-shops in those relaxing periods after "30." Ross happened to be in a rather disreputable saloon one night when a periodical spasm of reform precipitated a raid.

There was a lineup of customers and a burly cop, coming upon Ross and recognizing him as a reporter, gave him a shove and snarled: "Get the hell out of here!" Ross felt aggrieved and demanded a ride in the wagon. Instead he got a well placed kick and the wagon clanged off.

Outraged, he stormed into the nearest police station, demanding the same treatment others received. The desk sergeant coddled him a while, tried to josh him out of his peeve and, failing, ordered a couple of roundsmen to give him the bum's rush to the sidewalk.

All night Ross brooded in neighboring bars, and at 9 a. m. appeared in court to join the victims of the raid. After the docket was cleared, he made another plea and again kerplunk on the slot of the car tracks. That gray, shaggy afternoon he tossed a coin—tails Tahiti, heads New York. Heads won.

* * *

Lou Holtz's quixotic experiment in vaudeville gave life to Broadway's theatrical "white elephant"—the Hollywood—for ten weeks anyway. The performances were hilariously informal and engagingly impromptu with Holtz wandering out into the audience to sit with a friend or interrupt with a suddenly made-up gag. But the strain was too great, and so Holtz is wandering around somewhere in Europe with Roxy.

* * *

That glowering old pile, reminiful of Prison St. Lazare in its studied gloom, and known as Jefferson Market Jail on 6th avenue, has been supplanted by a two million dollar "House of Detention" in the most extravagant fling of penologists to date. An attendant aptly calls it: "The darb of house-gows."

* * *

And in a penny peep parlor on 6th avenue, a Peeping Tom reports a fugacious exhibit labeled: "Hotch Potchie Dotch or Pash in a Pent House."

* * *

I have finished a literary effusion of Benito Mussolini, written in his 26th year before he entered soberer realms. Printed in England and banned in Italy, the volume is a highly colored romance, a terrific pling up of magnificent words and a prodigal multiplication of metaphors, entitled: "Claudia Particella, or the Cardinal's Love." It is youthful imagination at fever heat, sparking murders, duels and hectic amours. Someone tells me Il Duce recalls it with a sturdy blush.

* * *

I can sympathize with his embarrassed reaction, having indulged similar wincing over an adolescent biography, unearthed in an old trunk. It, too, was turned out in the 20's, fancifully labeled: "The Love Affairs of Millicent Trask." Millicent was a good gal. That is, good and tough. But what tickled me most was the number of exclamations "Gadzooks!" That was likely mid-Victorian for "Nerts."

* * *

Speaking of "hot ladies," the newest belle of Harlem is the sepia Blanche Calloway, who, like her brother, Cab, conducts a jazz band with acrobatic fervor. On Lenox avenue, she is reputedly best dressed of the "bright skins."

* * *

A ribald lady novelist was on the rack at a Washington Square tea. "But what could you expect a goose to contribute to literature?" sniffed a parner. To which the puckish old-timer, Oliver Herford, mildly offered: "Perhaps a quill!"

(Copyright, 1932, for the Boston Evening American.)

Daily Bible Text—*"Ask and it shall be given you. Seek and ye shall find. Knock and it shall be opened unto you."—St. Luke, xi, 9.*

By the Rev. George A. Gay, Universalist. Next text by the Rev. Charles C. Chayer, Methodist, Montpelier Seminary, Vt.

What the Hearst Papers Advocate] **No. 13** [*Modification of Volstead Act to permit light wines and beers under Federal regulation.*

Hoover Meddling Wrecks Confidence

By Claude G. Bowers

FOR SHEER IMPUDENCE nothing recently has approached the scandalous action of the Hoover Administration in sending Irving Glover, Second Assistant Postmaster-General, to the Missouri Postmasters' Association to give orders to the postmasters to concentrate their efforts on the re-election of Mr. Hoover or resign. This Association presumably meets to advance the interest of the postal service. Mr. Glover no doubt went to Missouri at the expense of the American taxpayers on the theory that he went to discuss the departmental good. Instead he went there, at the behest of the Administration, to make a political speech and to make a threat. The eulogy of the President as a "peerless leader" was silly in the face of the facts. The declaration that the duty of a postmaster is to go out and battle for the President was false. But the climax of this vicious act, for which the Administration and its head stands responsible, is in this parting shot of the unique Mr. Glover:

"I'll be back in Washington Monday and I'll be glad at that time to take the resignations of any of you postmasters who don't want to do it."

What a picture!

* * *

Support Hoover or Quit Posts!

Mr. Hoover has no opposition for the Republican nomination.

And yet, at this juncture, his spokesman in the Administration, traveling on Government money, campaigning for him, feels the necessity actually of threatening his own officeholders with discharge if they do not turn politicians and support Mr. Hoover. And the thought must occur to everyone that if even Federal officeholders have to be coerced into voting "Four More Years o. Hoover" with "a chicken in every pot," there can be but little chance for his re-election.

And another thought occurs: when we are discussing ways and means of cutting the cost of government, it is time for the President to issue orders discontinuing the policy of sending his officeholders away from their jobs to political meetings at the expense of the taxpayers.

* * *

Silence Cure Urged on Hoover

Speaker Garner is right—it would be to the public interest if, for a season, the President would adjourn—that is, discontinue his propaganda statements and his unvarying plan of doing nothing on vital things until Congress has a plan, and then issuing statements in opposition to doing anything.

Garner is right when he says:

"The President's statements have done more to discourage and freeze the confidence of the people than all other things put together. For the last six months, even since 1929, he has been jumping from one thing to another, speaking from a selfish rather than a patriotic standpoint. He started out in 1929 to thaw out public confidence, but it has not been restored. I suggest he try the opposite and keep quiet for thirty days and quit the propaganda."

The truth is that the President's "statements" sourly revive the memory of the misleading statements issued by the White House and the Treasury and the Department of Commerce, first creating the impression that there were sound values behind the crazy market prices during the madness, and second in belittling the state of unemployment even to the juggling of the census figures. These present statements cannot restore confidence, since confidence has been lost in his Administration.

* * *

Hoover's "Plans" Only Muddy Water

He has had no plan to put men to work—the only way prosperity can be restored.

When the House passed a tariff act, having no party significance, and merely providing for negotiations with other nations to lower the barriers against international trade, he vetoed it.

There can be no restoration of prosperity until international trade is restored through just such measures as the House bill provided—and the President refuses to lift his finger to that end.

And there can be no restoration of prosperity until domestic trade is revived by restoring the purchasing power of millions of the jobless by furnishing them with jobs; and that idea never has occurred to Mr. Hoover.

But when the Democrats in Congress let it be known that they are planning to get behind a prosperity loan—he issues a statement submitting another "plan"—merely to muddy the waters.

* * *

Congress Must Act, Despite Hoover

If the President still lingers over the ticker tape of the stock market and ignores the lengthening procession of the unemployed, Congress must go ahead. We have had enough market-minded statesmanship—enough to prostrate a nation. The time has come to do something for trade.

And the Democrats in Congress should do that something through a prosperity loan to restore men to the purchasing class; and if the President vetoes that plan to restore domestic trade with the aid of Republicans in Congress, just as he vetoed a conservative plan to restore international trade, the people will know precisely what they are voting about in November.

The Prosperity Loan must come!

(Copyright, 1932)

By Edgar A. Guest

Just Folks

A Much Over-Rated Achievement

I shot a golf ball up and up,
It fell and landed in the cup.
My caddie said: "You've went an' gone
An' got yourself a hole in one."

Good friends came running from afar,
Shouting: "A lucky dog you are!
You'll get free stuff to drink and smoke,
In recognition of the stroke.

"Right to your door they'll carve a trail
With sarsaparilla, ginger ale,
Golf balls and clubs and sweaters, too,
For holes in one they always do!"

Unto my sorrow now I find
The ad boys are no longer kind;
Instead of goods and silver plate,
They send a nice certificate.

No ginger ale; no cigarettes;
No reading lamps or smoking sets
Are given now for holes in one,
The good old days are dead and gone.

The hole in one you strive to make
Must now be done for virtue's sake
And mention in some book next fall.
But that is absolutely all!

(Copyright, 1932, Edgar A. Guest.)

LISTEN, WORLD!—On Magazine Page Today